THE NEW
INDIAN EXPRESS
BENGALURU • FRIDAY • OCTOBER 7, 2022 • ₹9.00 • PAGES 34 • LATE CITY EDITION

GOT A REQUEST TO PRESS THE RUSSIANS, WHICH WE DID: JAISHANKAR ON UKRAINE

Auckland: India is willing to do whatever it can to facilitate a solution to the Ukraine crisis, External Affairs Minister S Jaishankar said on Thursday, as he highlighted how India pressed Moscow on the safety of the Zaporizhzhia nuclear power plant in Ukraine. "When I was in the UN, the big concern was the safety of the N-plant. There was a request to us to press the Russians on that issue which we did," he said.

सत्यमेव जयते
Government of Rajasthan

I invite you to experience and benefit from the bouquet of exciting opportunities Rajasthan has to offer, and to join us in building a promising future for all of us.

ASHOK GEHLOT
Chief Minister, Rajasthan

RAJASTHAN CREATES HISTORY!

About 40% of investment proposals received during the investor outreach programme have either already been implemented or are at different stages of implementation.

This demonstrates the State's commitment to delivering the promise of economic development and employment generation in partnership with private enterprise.

Invest Rajasthan
7-8 Oct 2022 › JAIPUR
Committed. Delivered.

Inauguration
7 Oct 2022 | 10 am
JECC, Sitapura, Jaipur

Chief Guest
SHRI ASHOK GEHLOT
Hon'ble Chief Minister, Rajasthan

Ground Breaking of 33 & Inauguration of 18 Industrial Units (Invest Rajasthan MOUs)

Inauguration of 25 New RIICO Industrial Areas

Launch of Rajasthan Investment Promotion Scheme 2022

Conferring of 'Rajasthan Ratna Samman'

7 October

Tourism Conclave

Future Ready Conclave

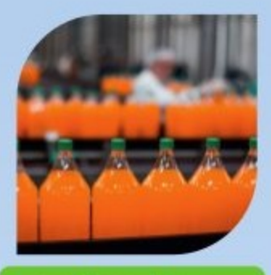
Agri Business Conclave

NRR Conclave

Startup Conclave

8 October

MSME Conclave

Watch live on invest.rajasthan.gov.in

Department of Industries & Commerce, Government of Rajasthan

CII
Confederation of Indian Industry

Rajasthan Samwad

IN THE COURT OF THE XXVI ADDL CITY CIVIL & SESSIONS JUDGE MAYO HALL, AT BENGALORE

O.S. 26098 / 2022 (SCH-20)

Plaintiff : Smt. Kanchana W/o Late G Swaminathan No.22, 'A' Block, Near Opp. to Periyarnagar Foodball Ground, Devarajeevanahalli, Bengaluru-560045.

Vs

Defendants : Rani Sagayan & Ors

SUMMONS TO THE DEFENDANTS BY WAY OF PAPER PUBLICATION

1) RANI SAGAYAN, W/o Late Sri.P.Sagayan, Aged about 85 years, No.6, 'A' Block, Near Opp. To Periyarnagar Foodball Ground, Devarajeevanahalli, Bengaluru-560045.

Whereas the Plaintiff herein have instituted the above suit against you for declaration and other consequentia, rights. You are hereby summoned to appear in this court (CCH-20 XXVI ADDL CITY CIVIL & SESSIONS JUDGE MAYOHALL AT BANGALORE) in person or by a pleader on 28.11.2022 at 11 a.m. Failing which the suit will be determined exparte against you.

Given under my hand and seal of the court this 27.09.2022.

SCHEDULE PROPERTY

All that part and parcel of property bearing No.22 portion of Sy.No.28, Devarajeevanahalli Bengaluru North Taluk, Bengaluru and bounded on:

East by: Property of the Defendant
West by: Drain (formerly Road)
North by: Private Property
South by: Passage (Schedule 'A' Property)
Measuring East: 20 feet, West: 20 feet, North: 35 feet & Soutth: 35 feet.

SCHEDULE 'A' PROPERTY

Passage running East -West, measuring 20 feet x 3.5 feet having ingress and egress to the plaintiffs property from Road on the Eastern side

By Order Of The Court Deputy Registrar City Civil Court Mayo Hall Unit, Bangalore.

LEGAL AXIS
M.D RAGHUNATH
SKANDA KUMAR
109, 1st Floor, Dharmaraja Koil Street, Shivajinagar, Bangalore-1.
Advocate for Plaintiff.

PUBLIC NOTICE

Notice is hereby given that we are investigating the title of Vijay Krishna son of Venkataswamy Reddy residing at Doddakannelli Village, Carmelaram Post, Varthur Hobli, Bangalore East Taluk in relation to non-agricultural converted land in Survey No.112 (portion)measuring 07 guntas situated at Doddakannelli Village, Varthur Hobli, Bangalore East Taluk and more fully described in the **SCHEDULE** shown below and hereinafter referred to as "**Schedule Property**".

If any person/s, entity, firm, institution (corporate or otherwise) having any claim/s any right, title, interest, pending litigation or demand of any nature in or upon the Schedule Property or any part thereof, the same may be brought to the notice of the undersigned in writing together with all details of the right, title, interest, claim, pending litigation or demand made together with supporting documents within **fourteen** (14) days from the date of this notice, failing which it shall be presumed that the title of Vijay Krishna in relation to the Schedule Property is clear, marketable and free from encumbrance/s of any kind whatsoever and no person has any right, title or interest of any nature whatsoever in the Schedule Property or any part thereof. Further, claims or alleged interest, if any, which are not received within **fourteen** (14) days from the date of publication of this notice shall be deemed to have been waived and disregarded for all intents and purposes and shall not be binding on our client.

SCHEDULE PROPERTY

All that piece and parcel of converted land in Survey No. 112 (portion) measuring 7 guntas, situated at Doddakannelli Village, Varthur Hobli, Bangalore East Taluk and bounded as follows:

E : Remaining portion of Sy.No. 112;
W : Land in Sy.No. 87;
N : Land in Sy.No. 88; and
S : Land in Sy.No. 116.

Mridul Kumbalath
Partner
Trilegal
Advocate & Solicitors
Prestige Poseidon, 139, Residency Road, Bangalore - 560 025. **T: +91 80 4343 4646**
email: mridul.kumbalath@trilegal.com
Date: 06/10/2022 Place: Bengaluru

BEFORE THE HON'BLE 2nd ADDL. CHIEF METROPOLITAN MAGISTRATE AT BENGALURU

CRL. MIS. No. 1303/2022

BETWEEN: Smt. Manjula, W/o. Gundappa, Aged about 52 years, No. 92, 1st Block, Near Bus Stop, Somanahalli, Bengaluru South, Bengaluru - 560 082. ...**PETITIONER**

AND : The Tahasildar, Bengaluru South Taluk, K.G. Road, Bengaluru. ...**RESPONDENT**

PAPER PUBLICATION

Whereas the above petitioner have filed the petitioner for issue of death certificate of deceased who is the father of **Smt. Manjula, father name is Late. Singrappa, S/o Late Hanumaiyya @ Kuruda Hanumaiyya was died on 28-10-1987** at No. 92, 1st Block, Near Bus Stop, Somanahalli, Bengaluru, South, Bengaluru-560082.

Any person interested in this matter, may appear before the above court **at 11.00 AM on 27-10-2022** which date the case is posted for hearing, before the Hon'ble II ADDL. CHIEF JUDICIAL MAGISTRATE AT BENGALURU.

Given under my hand and the seal of this Court this the 6th day of October 2022.

By order of the Court, Sheristedar, Court of the Chief Judicial Magistrate, Bengaluru Rural District, Bengaluru.

Advocate for Petitioner : **Lokesh G. & Associates,** Advocates Ashwath Rao Building, 1st Floor, Somanahalli Gate, Kanakapura Main Road, Bangalore - 560 116. Mob: 9036989320

IN THE COURT OF THE 1ST ADDL. CHIEF JUDICIAL MAGISTRATE, BENGALURU RURAL AT BENGALURU

C.MISC. No. 995/2022

BETWEEN: 1) Narasamma, W/o. Late Lakshminarayan, Aged about 51 years, **2) Gayathri Devi .L,** D/o. Lakshmi Narayan, Aged about 32 years, **3) Maitri Devi .L,** D/o. Lakshmi Narayan, Aged about 31 years, **4) Bharath .L,** S/o. Lakshmi Narayan, Aged about 28 years, All are Petitioners Residing at No. 114, 6th Cross, Near Gangamma Temple, Dinnur, Kadugodi Plantation, Kadugodi Post, Bengaluru - 560 067. ...**PETITIONERS**

AND : The Commissioner, Registrar of Birth & Deaths, B.B.M.P. Bengaluru. ...**RESPONDENT**

PAPER PUBLICATION / PUBLIC NOTICE

Whereas, the above petitioners has filed the Death petition U/s 13 (3) of Birth & Deaths Registration Act, for issuance of Death Certificate of Deceased, who is the deceased is the Husband to the Petitioner No. 1, Father to the Petitioner No. 2, 3 & 4 named as **LAKSHMINARAYAN, S/o. Munirmappa as he was died on 11.06.2004** at No. 114, 6th Cross, Near Gangamma Temple, Dinnur, Kadugodi Plantation, Kadugodi, Bengaluru - 560 067, the same is required for documentation purposes.

Any person interested in this matter, may appear before the above court **at 11.00 a.m. on 15.10.2022** to which date the case is posted for hearing, before the Hon'ble I A.C.J.M. Bengaluru.

Given under my hand and the seal of this Court this the 6.10.2022.

By order of the Court, Sheristedar, Court of Chief Judicial Magistrate, Bangalore Rural District, Bangalore.
ADVOCATE FOR PETITIONER

IN THE COURT OF THE SENIOR IInd ADDL. CIVIL JUDGE AND CJM AT KOLAR SITTING AT SRINIVASPUR

OS. No. 301/2021

PLAINTIFF : Syed taher Mohieddin & others

V/S

DEFENDANTS : Syed Basheeruddin & others

SUMMONS TO DEFENDANT No. 1 UNDER ORDER 5 RULE 20 OF CPC

Syed Basheeruddin, S/o late Syed Ghouse Mohieddin, Aged about 51 years, R/at No.2245, 11th Cross, Vinobhanagar, K.G. Halli, Bangalore-560045.

Whereas, the plaintiff has intimated the above suit for Partition of contact against the defendants. Hence you are hereby summoned to appear in this Court in person or by a pleader duly instructed and able to answer all material questions relating to the suit or be accompanying by some persons who shall be able to answer all such questions **on the 5th day of November 2022 at 11 '0' clock** in the forenoon. Take notice that in default of your appearance on that day above mentioned, the suit will be heard and determined in your absence.

SCHEDULE

All that piece and parcel of the property bearing Municipal Khatha No. 1698, Assessment No. 1672, Property No.33, 12th Ward, Shahnawaz Road, Srinivaspur Town Panchayath, Srinivaspur Taluk, Kolar District, measuring East to West 30 ¾ th feet and North to South 97 feet and bounded on East by : Jalal Sab property, West by : Masjid's property, North by : Attiquella's property, South by : Road.

Given under my hand and seal of the court This the 3rd day of October 2022.

By order of the Court, Sheristedar, Court of Prl. Civil Judge & JMFC Court, Srinivaspur, Kolar Dist.

Advocate for plaintiff :
Mohammed Ziaulla Khan, Advocate
No. 167, 5th 'A' Main, 6th Cross, K.M. Colony, Siddapura, Jayanagar 1st Block, Bangalore.

PUBLIC NOTICE

The General Public is hereby notified that **SRI. RAKESH MENON AND SHWETHA MENON** have availed a housing loan from our Client – AXIS BANK LIMITED, having its branch at Sona Towers, building 08, 03rd Floor, 32nd E cross, Jayanagar, 4th T Block, Bangalore 560041, for purchasing the Schedule Property herein below, on deposit of original title deeds and documents pertaining to the same.

Original Apartment buyers agreement dated 21/09/2013 entered into by and between DLF Homes Rajapura Private Limited and SRI.RAKESH MENON AND SHWETHA MENON pertaining to schedule property deposited with our Client is not traceable in spite of its best efforts and precautionary measures at this juncture. In this connection, a police complaint has been lodged on 06/10/2022 online vide Lost report bearing no. 0350712/2022 by our client.

Any person who finds the aforesaid original document related to schedule property shall handover and submit the same with the undersigned or with our Client – AXIS BANK LIMITED, having its branch at Sona Towers, Building 08, 03rd Floor, 32nd E cross, Jayanagar, 4th T Block, Bangalore 560041, for which he/she/it will be suitably rewarded. Further, any person / persons who is in unlawful custody of the original document related to schedule property, intends to misuse and / or create third party interest, lien, charge over the same with a malafide intension to defeat the rights of our client AXIS BANK LIMITED/ SRI.RAKESH MENON AND SHWETHA MENON over the same will be dealt with suitably by taking necessary legal action.

SCHEDULE PROPERTY

All that piece and parcel of Apartment bearing No.1 on First Floor, Block U, Building 06 of a Multi-storied building known as "**WOODLAND HEIGHTS**" constructed and erected on land bearing Survey Nos. 62/1, 63/1, 66, 67, 232 and 233, situated at Rajapura Village, Jigani Hobli, Anekal Taluk, Bangalore Urban District, with 478 Square feet of undivided interest in land and having Super Area of 1213 Square feet along with one car parking space bearing No.S-U-20 and apartment is bounded on:

East by : Lobby/ Landscaped Area,
West by : 8 M wide Driveway,
North by : 8 M wide Driveway/ Apartment No. V-013 and
South by : Apartment No. U-014.

H.K.GIRISH, ADVOCATE
M & G Associates
82, 1st Floor, 41st Cross, 03rd Main, 8th Block, Jayanagara, Bangalore-560 070.
Ph - 080-26632343 / 88670-44666
Bangalore Date: 07/10/2022

Your Guide to Spicy living
INDULGE
Every Friday with
THE NEW INDIAN EXPRESS

KERALA FEEDS LTD.
(A Govt. of Kerala undertaking)
Kallettumkara, Thrissur Dist. Pin: 680 683
Phone: 0480 - 2713550, 9496129300
E-mail: support.kfl@kerala.gov.in
Website: www.keralafeeds.com

E-Tender Notice (EOI)

Tender Id: 2022_KFL_512325_1 01-10-2022

Invitation of Expression of Interest (EOI) from Microsoft Dynamics Navision Consultancy Organizations for the Up-gradation of Microsoft Dynamics Navision Version 9 to Dynamics 365 Business Central and integration of production module. For further details please visit the Kerala Government E-tender portal **www.etenders.kerala.gov.in**

Sd/-
Managing Director

PUBLIC NOTICE

State Bank of India
Specialised Personal Banking Branch
#65, St Marks Road, Bengaluru 560001

It is hereby informed to general public that the Absolute Sale Deed dated 29-05-2014 belonging to Mr. Mathew Antrhaper executed in favour of Mr John Mathew Anthraper with reference no. 2399/2014-15 registered with Sub Registrar Office of Ernakulam at Kerala, that had been with safe keeping of above said branch of State Bank of India had been missing. FIR reference had been registered with the jurisdictional police station. If anyone is in receipt of the said deed is requested to get in touch with the above branch or undersigned with in 15 days of this notice.

SCHEDULE PROPERTY

47 SQ MTRS undivided share out of 60.70 Ares in Sy No 572/3 in Elamkulam Village, together with apartment structure number 12-A bearing door number 28/2301-M, Corporation of Cochin on the 12th Floor (North Block) admeasuring 216.07 SQ MT (2325 SQ FT) super built up area in the building known as HEERA WATERS (including one half part in depth of the joints between the ceiling of the apartment and the floor of the aparmtnet structure above it and internal and external walls between such levels) together with car parking space number 83 together with all fittings and fixtures and connections there to including the right to use and enjoy the common areas and the common facilities provided to the said building and all rights, improvements, thereon, all easements and other similar rights appurtenant thereto sufficiently entitled to the vendor by virtue of sale deed registered as number 2850 of 2011 of sub registry office Ernakulam and bounded at

North : Property of Joseph
East : Kayal
West : property of Joseph
South : Canal

For Branch Manager
Adv. Abhilash R
Advaith Associates
107, 4th A Cross, Kaggadasapura Main Road, Bangalore 560093
E-mail: R.ABHILASH@LRANDSONS.IN

केनरा बैंक Canara Bank
(A Government Of India Undertaking)
SOUTH END ROAD BRANCH
No. 96, South End Road, Bengaluru - 560004,

POSSESSION NOTICE [See Rule 8(1) of SARFAESI RULES]

Whereas: The undersigned being the Authorised Officer of the **Canara Bank, South End Road Branch, Bengaluru,** under Securitisation And Reconstruction of Financial Assets and Enforcement of Security Interest Act, 2002 (Act 54 of 2002) and in exercise of powers conferred under Section 13 (12) read with Rule 3 of the Security Interest (Enforcement) Rules 2002 has issued a Demand Notices calling upon the Borrowers / Mortgagors / Guarantors to repay the amount mentioned In the notice within **60 days** from the date of receipt of the said notice.

The Borrowers/Guarantor/Mortgagor/ having failed to repay the amount, notice is hereby given to the Borrowers/Guarantor/Mortgagor/ and the public in general that the undersigned has taken possession of the property described herein below in exercise of powers conferred on him/her under Section 13(4) of the said Act read with Rule 8 & 9 of the Security Interest (Enforcement) Rules, 2002 on below mentioned dates.

The Borrowers/Guarantor/Mortgagor/ in particular and the public in general are hereby cautioned not to deal with the property and any dealings with the property will be subject to the charge of the **Canara Bank,** for an amount interest and Other Charges mentioned below.

The borrower's attention is invited to provisions of sub-section (8) of section 13 of the Act, in respect of time available, to redeem the secured assets.

1. Name and Address of the Borrower / Co-Borrower / Guarantor/ Mortgagor :1) Mr. Srinivas Burra, #2911, 5th Main, Vontikoppal, Mysuru-570002, **2) Ms. Vasundhara B,** Flat No.G-1, Door No.2930, Brogade Royal Apartments, Gokulam Main Road, Vontikopal, Mysore-570002, **3) M/s. Star Horizon Consulting Services. Prop. Vasundhara B,** No.704, Rashi, 14th cross, 2nd Main, Gokulam, 3rd Stage, Mysore-570002.

Demand Notice Dated : 19.02.2022 Possession Notice Date: 01.10.2022

Total amount mentioned in the notice : Rs.31,80,902.10 Paisa (Rupees Thirty One Lakh Eighty Thousand Nine Hundred Two and Ten Paisa Only) as on 30.09.2022 . Together with further interest and incidental expenses and costs.

Description of the Immovable Property

Name of the Title Holder: Mr. Srinivas Burra.

Schedule Property : All that piece and parcel of the Flat bearing No.101, Site No.334, in the Ground Floor Apartment known as "K.R.RESIDENCY", having its super built up area measuring 1,200 Sq.ft, consisting of three bedrooms , along with 378 sq.ft of undivided share right, title and interest, constructed on the vacant Site bearing No.334, converted Survey No.23/2 (Part) of Kasavanahalli (Vide conversion order No.B.DIS.ALN.SR (S).388/1991-92, dated 14.05.1992 by Deputy Commissioner, Bengaluru District and Converted Survey No.35 (Vide Conversion order No.B.DIS. ALN SR (S), 365/1991-92, dated 22.05.1992 by Deputy Commissioner of Bengaluru District of Junna Sandra Village, Varthur Hobli, Bengaluru South Taluk comes under jurisdiction of Dhoddakennahalli Village, Panchayath area, Bengaluru South Taluk and bounded: East : 50 feet Road, West : Site No. 344 and 345, North : Site No. 333, South : Site No. 335.

2. Name and Address of the Borrower / Co-Borrower / Guarantor/ Mortgagor : 1) Mr. R. Shivalingappa S/o Late Rachaiah, No.209, Khatha No 32/2, Begur Village, Begur Hobli, Bengaluru.

Demand Notice Dated : 04.01.2022 Possession Notice Date: 01.10.2022

Total amount mentioned in the notice : Rs.16,80,232.50 Paise (Rupees Sixteen Lakh Eighty Thousand Two Hundred Thirty Two and Fifty Paisa Only) as on 30.09.2022 together with further interest and incidental expenses and costs.

Description of the Immovable Property

All that piece and parcel of the Property bearing No.209, Khatha No 32/2, Begur Village, Begur Hobli, Bengaluru, measuring 30*20 sqft, Aggregating to overall site area of 600 sq ft, along with the building standing thereon and bounded on the: North by: Site no 210, South by: Site no 208, East by: Road, West by: Private Property.

3. Name and Address of the Borrower / Co-Borrower / Guarantor/ Mortgagor : 1) Mr.Venkatesh L, No.34/2, Ganesha Temple Road, 8th Cross, Hanumagiri Nagar, Chikkalsandra, Bangalore-560061, **2) Mrs. Yashoda K,** No.34/2, Ganesha Temple Road, 8th Cross, Hanumagiri Nagar, Chikkalsandra, Bangalore-560061.

Demand Notice Dated : 18.02.2022 Possession Notice Date: 01.10.2022

Total amount mentioned in the notice : Rs.31,82,170.68 Paisa (Rupees Thirty One Lakh Eighty Two Thousand One Hundred Seventy and Sixty Eight Paisa Only) as on 30.09.2022 together with further interest and incidental expenses and costs.

Description of the Immovable Property

All that piece and parcel of western portion of Residential property bearing old no.34, situated at Chikkalasandra Village, Khatha No.2, Uttarahalli Hobli, Bengaluru South taluk, presently within the limits of Bruhat Bengaluru Mahanagara Palike, bearing new BBMP No.2, Old No.34, 8th Cross, Hanumagirinagar, Chikkalasandra, Bengaluru, within Padmanabhanagar ward No.55, bearing PID No.55-214-2, measuring East to West 20ft and South to North 30ft, totally in all 600 Sqft and bounded by : East : Remaining eastern portion of Prop.No.34, West: Property No.33 North: Road, South: Property of Galappa and Nagappa.

4. Name and Address of the Borrower / Co-Borrower / Guarantor/ Mortgagor : 1) Sri. T. Nagraj, S/o. Sri.Thimmaiah, No.691, Doddakanahalli, Camelaram, Sarjapur Road, Bengaluru-560035, **2) Smt. Thulasi Bai. C A,** W/o. Sri. T.Nagraj, No.691, Doddakanahalli, Camelaram, Sarjapur Road, Bengaluru-560035,

Demand Notice Dated : 09.02.2022 Possession Notice Date: 01.10.2022

Total amount mentioned in the notice : Rs.7,58,783/- Paisa (Rupees Seven Lakh Fifty Eight Thousand Seven Hundred and Eighty Three Only) as on 30.09.2022. Together with further interest and incidental expenses and costs.

Description of the Immovable Property

Name of the Title Holder: Sri. T.Nagraj and Smt. Thulasi Bai C A.

Schedule Property : All that piece and parcel of the bearing No.691,situated at Doddakanahalli, Camelaram, sarjapur Road, Bengaluru-560035, measuring East to West 85 ft and North to South 40 ft, totally measuring 3,400 Sq.ft and bounded by: East by : Road, West by : Sunitha's House, North by : Northern portion of same property, South by: Anantha Padmanabha house.

Date : 01.10.2022 Sd/-Authorized Officer
Place : Bengaluru Canara Bank

Asset Reconstruction Company (India) Ltd. (Arcil)
acting in its capacity as Trustee of Arcil-AARF-II-Trust-Scheme 1-Series I set up in respect of financial assets pertaining to
M/s. Sridevi Hospital
Registered Office: The Ruby, 10th Floor, 29 Senapati Bapat Marg, Mumbai-400028. Tel: +91 22 66581300
Website: www.arcil.co.in. CIN-U65999MH2002PLC134884.

PUBLIC NOTICE FOR SALE

E-Auction Sale Notice for Sale of Immovable assets under the Securitisation and Reconstruction of Financial Assets and Enforcement of Security Interest Act, 2002 read with proviso to Rule 8 (6) and Rule 9 (1) of the Security Interest (Enforcement) Rules, 2002.

Notice is hereby given to the public in general and in particular to the Borrower (s) **M/s. Sridevi Hospital** through its proprietor **Dr. K.Senthilnathan** and Guarantor (s) **Ms. Meena** and **Mr. Pandurang Reddiar** that the below described immovable property mortgaged / charged to the Secured Creditor, the physical possession of which has been taken by the Authorised Officer of **Asset Reconstruction Company (India) Limited** - Secured Creditor, will be sold on **"As is where is", "As is what is", and "Whatever there is" basis on October 28, 2022 at 3.00 pm** at **Arcil's Office The Ruby, 10th Floor, 29, Senapati Bapat Marg, Dadar (West), Mumbai-400028** for recovery of **Rs.67,27,81,433/- (Rupees Sixty Seven Crore Twenty Seven Lakh Eighty One Thousand Four Hundred Thirty Three Only)** as on October 03, 2022 together with further interest thereon at contractual/documented rates and other incidental expenses w.e.f **October 04, 2022** onwards till payment due to the **Asset Reconstruction Company (India) Limited,** Secured Creditor from **M/s. Sridevi Hospital,** proprietor, **Dr K.Senthilnathan** and **Ms. Meena** and **Mr. Panduranga Reddiar-** the Guarantor (s).

Description of the Property	Reserve Price (In Rs.)	Earnest Money Deposit (In Rs.)
All that piece and parcel of land together with structures thereon identified as Plot No.ML- 8D admeasuring about 1.46 Acres of land (63,875 sq.ft.) being a portion of 77 acres 20 guntas of land situated in Plot No. MYS357, Survey No. 2 in Peenya Plantation, Yeshwanthapura Hobli, Bangalore North Taluk, Bangalore, and also presently forming part of Municipal No.5, HMT Main Road, Bangalore MahanagarPalika Ward No.1, Bangalore North Taluk, Bangalore, Karnataka.	Rs. 16,50,00,000/-	Rs. 1,65,00,000/-

Encumbrances known to Arcil: Money Suit decreed for **Rs. 5.67 crore** as on August 30, 2011 & Flat Owners dues **Rs. 2.27 crore** (both unsecured) Bruhat Bengaluru Mahanagara Palike (BBMP) dues till FY 2015-16 is Rs. 0.01 crore

For detailed terms and conditions of the sale, please refer to the link provided in **Asset Reconstruction Company (India) Limited** - Secured Creditor's website i.e. **http://www.arcil.co.in** and may contact Arcil officers viz **Mr. Meraj Sayed (9820485425) /Mr. Kamal Mishra (9819820760) and Mr.AshishShahi (9819143281).**

Place: Mumbai Sd/- Authorised Officer
Date: October 07, 2022 Asset Reconstruction Company (India) Ltd.

THE KARUR VYSYA BANK LTD
Karur Vysya Bank — Smart way to bank
Asset Recovery Branch, Divisional Office Building
No.6, 2nd Floor, Near Sajjan Rao Circle,
V V Puram, Bangalore – 560 004

POSSESSION NOTICE (For Immovable Property)

Issued Under Rule 8(1) Of Security Interest (Enforcement) Rules, 2002

Whereas, The undersigned being the Authorized officer of **THE KARUR VYSYA BANK LIMITED** under the Securitisation & Reconstruction of Financial Assets And Enforcement of Security Interest (Second) Act, 2002 (Act 54 of 2002) and in exercise of powers conferred under section 13(12) read with Rule 3 of the Security Interest (Enforcement) Rules, 2002 issued a substituted demand notice dated **22.02.2022** calling upon **(1) Mr. A. Mubaraq** S/o.Mr. Abdul Shukur Sab, No.214, 5th Cross, Hanumantha Nagar, Opp Neelakanteshwara School, Kanakapura-562117, Ramanagara District. **(2) Aysha Banu, (Co-Borrower)** W/o.Mr. Mubaraq, No.214, 5th Cross, Hanumantha Nagar, Opp Neelakanteshwara School, Kanakapura-562117, Ramanagara District. **(3) Mr. M. Ravi Shankar (Guarantor)** S/o. Late. R. Munusamy, No.539, Srinidhi 1st Floor, 53rd Cross, 3rd Block, Rajaji Nagar, Bangalore-560 010 to repay the amount mentioned in the substituted demand notice being **Rs. 13,57,159.82** (Rupees Thirteen Lakhs Fifty Seven Thousand One Hundred Fifty Nine and Paisa Eighty Two only) within 60 days from the date of receipt of the said notice.

The borrower having failed to repay the amount, notice is hereby given to the borrower and the public in general that the undersigned has taken possession of the property described herein below in exercise of powers conferred on him under sub-section (4) of section 13 of Act read with Rule 8 of the Security Interest Enforcement) Rules, 2002 on this the **06th day of OCTOBER of the year 2022.**

The borrower in particular and the public in general is hereby cautioned not to deal with the property and any dealings with the property will be subject to the charge of **THE KARUR VYSYA BANK LIMITED** for an amount of **Rs. 12,32,057.98** (Rupees twelve lakhs thirty two thousand fifty seven and paise ninety eight only) and interest thereon.

The borrower's attention is invited to provisions of sub-section (8) of section 13 of the Act, in respect of time available, to redeem the secured assets.

BRIEF DESCRIPTION OF SECURED ASSETS

All that piece and parcel of Residential Land and building situated on property bearing Khatha No.5618/3793, ward No.8, 1st Cross road, Kalak Nagar, Kanakapura town, Ramanagara District- 562 117, karnataka measuring North to south 46'5, east to West 32 (Total site admeasuring 1488 Sq ft with super structure of 1912 Sq ft).

Place: Bangalore Sd/- Authorized Officer
Date : 06.10.2022 The Karur Vysya Bank Limited

SOUTH WESTERN RAILWAY

E-Tender Notice No. Y/E.29/2022-23/21
Dated : 30-09-2022

The undersigned, on behalf of the President of India, invites E-Tenders the following work :

Name of the Work	Approx. Value
Electrical piece work (Zonal Work) for SSE/E/Mysuru Jurisdiction for a period of one year.	Rs. 25,00,000/-

Last date for submission of bids:
Upto 11:00 Hrs. on 21-10-2022
For details log on: www.ireps.gov.in
Senior Divisional Electrical Engineer Mysuru
PUB/405/AAS/PRB/SWR/2022-23
S.W.Railways SWRRLY SWRRLY

IN THE COURT OF THE SMALL CAUSES, MAYO HALL, AT BENGALURU

SC 15075 / 2022 (SCH-21)

Plaintiff : Sri. M.N.Mohan Kumar
S/o Late Sri. M.K.Navanith Kumar, r/at # 142/1, Ground Floor, Sri. Ramula Sannidhi Road, Formerly Narayanapillai Street, Bengaluru- 560 001.

Vs

Defendants : 1. Mr. Syed Ahmed, S/o Late Mr. Syed Ameer, # 12/1, 20, Thimmaiah Road, Shivajinagar, Bengaluru- 560 001.
2. Mr. Aftaz Ahmed,
S/o Late Mr. Syed Ameer, R/at 1st Main, 1st Cross, Kushalnagar, Hafiz Masjid, K.G.Halli, Bengaluru- 560 045.

Whereas the Plaintiff herein have instituted the above suit for ejectment and mesne profits in respect of Schedule Property before the ... Addl Small Causes Judge, Mayo Hall, Bangalore, you are hereby directed to take notice that the above matter is listed on **02.11.2022** and you need to appear in person or with Pleader **@ 11 A.M on 2nd day of November 2022** failing which the suit will be determined exparte against you.

SCHEDULE

All that piece and parcel of portion of Commercial Shop No. 146, Jewellers Street, Bengaluru- 560 001, bounded on :
East by: Portion of Premises No.1 46, in occupation of Plaintiff
West by: Jewellers Street
North by: Private Property
South by: Private Property
And measuring 6 and ½ ft by 16 and ½ feet with rolling shutters.

Given under my hand and seal of the court this 23.09.2022.

By Order Of The Court Sheristedar Court of Small Causes Mayo Hall Unit, Bangalore.

LEGAL AXIS
M.D RAGHUNATH
109, 1st Floor, Dharmaraja Koil Street, Shivajinagar, Bangalore-1.
Advocate for Plaintiff.

IN THE COURT OF ADDITIONAL DISTRICT JUDGE IV AT PONNERI

M.C.O.P.No. 401 of 2019

1. Mothiraj
2. Srilatha ... Petitioners

-Vs-

1. P. Natarajan
2. TATA AIG General Insurance Co. Ltd. ... Respondents

To,

R1, P.Natarajan, S/o. Palanisamy
No.7, R.C. Complex
206-261, S.G.Mutt Road,
Chamrajpet, Bangalore,
Karnataka - 5600018.

NOTICE

It is notified that the above named petitioners had filed the above petition, claiming compensation for the deceased by the 1st petitioner daughter and 2nd petitioner sister in road accident on 31.08.2015. The same is posted for your appearance on 14.10.2022 you are hereby called upon to appear before the above said court on that day at 10.30 a.m. and submit your objection either in person or by a duly instructed advocate. Failing which the case will be decided in your absence.

R.Kalamegam
G.Pasuvalingam, Advocates
Ponneri - 601204, Tamil Nadu
Mob: 9444331100

PUBLIC NOTICE

Be known to all men that my client **Smt. JAGADEVI** W/o Mr. Ravi Kumar, aged about 39 years, R/at #360, 13th Main, 3rd Block, Koramangala, Bangalore North, Bangalore – 560 038, is the absolute owner of the residential Site bearing No.72, measuring East to West to wards Northern Side 75'0", Eastern side 40'0", and North to South towards Western side 40'3", in totally measuring 2900 Sq.ft, formed in converted Sy No.1 of Kothnur, Uttarahalli Hobli, Bangalore South Taluk, together with all rights, appurtenances and bounded on **East by:** Road, **West By:** Property No. B.D.A, **North By:** Site bearing No.71, **South By:** Site bearing No.73.

Above mentioned property original Sale Deed bearing **Document No. KEN-1-05471-2004-05, C D No.KEND74, Dated: 21.05.2004 Registered in the Office of the Sub-Registrar, Kengeri, Bangalore. Executed by Mr. H R Ravichandra in favor of Mr. Rohit Marwaha and Smt. Shridevi Marwaha** had been misplaced by Mr Rohit Marwaha and Smt. Shridevi Marwaha and they have sworn on affidavit dated: 10.01.2013 but have not issued lost report hence my client has issued online compliant **Report No.0349611/2022, on 03/10/2022** at Bangalore with this regard. If any person is in possession of the said document or has any objections to the same kindly revert in written format stating the objections along with valid reasons and documents supporting the same, to my office address mentioned above within **05 days** time from date of this publication.

RAHUL .J.N, Advocate
No. 32, Arvind Complex, Kanakapura Main Road, Vivekananda Colony, J.P. Nagar 1st Phase, Bangalore-560078.
Date: 06-10-2022

/thenewindianxpress
@newindianxpress
+The New Indian Express
Google Play App Store
THE NEW INDIAN EXPRESS
All the news.
In just a click.
Log to www.newindianexpress.com

CHANGE OF NAME

I, **ASHWINI MAIYA .P,** aged about 41 years, D/o Mr. Parampalli Shivananda Maiya, R/at #1701/A/32, Ashish Royal Apartment, Flat No. 101, 10th Main, 5th Cross, BSK I Stage, Bangalore-560050, do hereby declare I have changed my name from **ASHWINI SANTHOSH NAVADA** to **ASHWINI MAIYA .P,** henceforth I shall be known and called as **ASHWINI MAIYA .P** only, vide affidavit dated 06-10-2022, sworn before Advocate and Notary **B.G. SRIRAM** at Bangalore.

PUBLIC NOTICE

Our client, Mr. Ramalingappa S/o (late) Mr.D. Venkatarayappa, aged about 52 years, R/at No. MIG-69, 4th Main, 1st Stage, KHB Colony, Basaveshwaranagar, Bangalore-560079 is the absolute owner of the properties bearing Survey No.40/3 measuring 2 Guntas and Survey No.40/4 measuring 7 Guntas, Survey No.38/1 measuring 6 Guntas and Survey No.38/2 measuring 6 Guntas all situated at Agrahara Village, Yelahanka Hobli, Bangalore North Taluk. Our client has discovered that the **i)** Sale Deed dated 13/12/2000, registered as Document No.2019/2005-06 executed by Mrs.Honnamma and others represented by their General Power Attorney holder, Mr.Kanthappa in favour of Mr.Munishamappa S/o (late)Poojappa, **ii)** Sale Deed dated 07/05/2007, registered as Document No. 2305/2004-05 executed by Mr.Muniyappa and others in favour of Mr.Y.G.Srinivas Murthy and **iii)** Sale Deed dated 20/02/2004, registered as Document No.17859/2003-04 (the "Original Sale Deeds") have been lost in transit, despite all efforts to trace the same and a police complaint has been lodged to this effect. Any person having information or possession of the Original Sale Deeds is requested to contact our offices. All official charges incurred for tracing the Original Sale Deeds, will be reimbursed by our client.

Sd/- **P.N. NAGESHA,** ADVOCATE
Office at No. 58, 220/221, Mayur Nivas, 1st Floor, 3rd Cross, 4th Main, Chamarajpete, Bengaluru-560 018. Phone: 97310 18898

IN THE COURT OF THE CITY CIVIL JUDGE, AT BANGALORE (CCH-62)

P & S.C. No. 549/ 2021

BETWEEN: SMT. ANURADHA R METRANI, W/o Rahul Metrani, aged about 40 years, R/at No.268, Saptagiri Layout, Muthuraya Nagara Extension, R.V.College Post, Bangalore-560059. ... **PETITIONER**

AND: 1. SAVITHA R BHOOTE, W/o Ravi. A.R., aged about 38 years, R/at No.268, 1st Floor, Saptagiri Layout, Muthuraya Nagar Extension, R.V. College Post, Bangalore-59.
2. KAVITHA PANDIT, W/o Dharanendra Pandit, aged about 32 years, R/at No.267, 1st Floor, Saptagiri Layout, Muthuraya Nagar Extension, R.V.College Post, Bangalore-59.
... **RESPONDENTS**

PUBLIC NOTICE

WHEREAS, the above mentioned petitioner has filed the above petition u/s 372 of Indian Succession Act for issuance of Succession Certificate in respect of suit schedule property for the deceased Rajaram. Nagosa Bhoote who is the father of the petitioner died on 26-04-2021 and mother i.e. Tulajabai R Bhoote is also expired on 28-04-2021, as the deceased Rajaram Nagoosa Bhoote and Tulajabai R. Bhoote are parents of the petitioner with respect to the below mentioned Schedule properties. If there are any objections from any person/s to claim right over the same, they may appear before this Hon'ble Court on **23-11-2022** at 11 a.m.

SCHEDULE PROPERTIES

SCHEDULE A PROPERTY: All that piece and parcel of Two Wheeler Bajaj Ninja 300 bike bearing registration Number:KA03HR7300 bearing Chasis Number: JKAEX8A1CDHT00060, Engine Number: EX300AET00060.

SCHEDULE B PROPERTY: All that piece and parcel of Two Wheeler TVS Vego Scooter bearing registration Number:KA41Y2147 bearing Chasis Number: MD626AG49D1E18963, Engine Number 0G4ED1570225.

SCHEDULE C PROPERTY: All that piece and parcel of Share Holding in Sharekhan Ltd., bearing D.Mat A/c No. 17894814, D.P. Id.IN300513, Customer I.D. 925650. Pledged Shares with Sharekhan BNP Paribas Financial Services Pvt., Ltd., having an A/c No.3049.

SCHEDULE D PROPERTY: All that piece and parcel of share certificate in Zerodha Company bearing User I.D. A02411, D.P. Id. 1208160062241061.

SCHEDULE E PROPERTY: All that piece and parcel of the shares in Geojit Financial Services Limited vide DMat Account No. 15814282, D.P. ID. IN300239, Client I.D. No.BGR760

SCHEDULE F PROPERTY: All that piece and parcel of the 90 shares in Reliance Industries Limited vide Folio No. 115476371, Certificate No.66821812

SCHEDULE G PROPERTY: All that piece and parcel of the 45 shares in Reliance Industries Limited vide Folio No. 115476371, Certificate No.62546661.

SCHEDULE H PROPERTY: All that piece and parcel of the 45 shares in Reliance Industries Limited vide Folio No. 115476371 Certificate No.57841678.

SCHEDULE I PROPERTY: All that piece and parcel of the 70 shares in DCM Shriram Limited vide Folio No. 00005097.

SCHEDULE J PROPERTY: All that piece and parcel of the 180 shares in Reliance Industries Limited vide Folio No. 115476478 Certificate No.66821813.

SCHEDULE K PROPERTY: All that piece and parcel of the 90 shares in Reliance Industries Limited vide Folio No. 115476478 Certificate No.62546662.

SCHEDULE L PROPERTY: All that piece and parcel of the 90 shares in Reliance Industries Limited vide Folio No. 115476478, Certificate No.57841685.

SCHEDULE M PROPERTY: All that piece and parcel of the 70 shares in DCM Shriram Limited vide Folio No. 00048453.

Given under my hand & seal of this Court on 27-09-2022.

By order of the Court, Assistant Registrar, City Civil Court, Bengaluru.

Advocate for petitioner: **V. MANJUNATH**
No. 289, 18th Cross, Sampige Road, Malleshwaram, Bangalore-03.

THANKSGIVING
THE MIRACLE PRAYER

Dear Heart of Jesus. in the past. I have asked for many favors. This time. I ask you this very special favor (mention favor). Take it dear Heart of Jesus, and place it within your own broken heart where your Father sees it. Then in his merciful eyes it will become your favor. not mine.

Amen. Say this prayer for 3 days, promise publication and favor will be granted. no matter how impossible. Never known to fail.

Thank you for the favors, graces and blessings received, seeking continous blessings on my family always

JOSEPH GEORGE

THANKSGIVING

Thank you for blessings and favours granted. Seek your blessings always.

PUNIT, SHOBHA, NARESH.

यूको बैंक UCO BANK
(भारत सरकार का उपक्रम) (A Govt. of India Undertaking)
सम्मान आपके विश्वास का Honours Your Trust

Branch Address- UCO Bank, No.44, Om Building, 4th Cross, 4th Main, Dollars Colony, N.S. Palya, BTM 2nd Stage, Bannerghatta Road, Bangalore-560 076. Ph.No.: 26683915

NOTICE FOR ARREARS OF RENT OF LOCKERS

That the UCO had rented safe deposit vaults (locker) to the respective locker hirer has mentioned in the table below.
The rent has not been paid by the locker hirer and there are arrears of rent against them.
The bank has issued three notices to the respective locker hirer for payment of overdue locker rent in arrear, but still rent not deposited.

Sr. No.	Locker No.	Customer Name
1	AA032	GOPAL R
2	AA066	RAJEEV VENU & Mrs. K.JAYASUDHA

The notice is hereby given to the locker hirer that if the rent in above mentioned locker is not received by the bank within 7 days, then the locker will be break open at the risk and cost of the respective locker hirer in accordance with clauses of the rent deed and the bank will realize its dues by public or private sale of a part or the whole of the content of the locker. Any amount and /or contents of the locker remaining after the bank's dues have been satisfied will be held by the bank at the entire risk, responsibility and cost of the respective locker hirer. In case, the proceeds of such sale be insufficient to recover the bank's dues, the locker hirer will be liable for the deficiency.

DATE : 06.10.2022, PLACE : Bengaluru. BRANCH MANAGER, UCO Bank

KARNATAKA SKILL DEVELOPMENT CORPORATION
3rd Floor,'Koushalya Bhavan', Bannerghatta Road, Near Dairy Circle, Bangalore - 560 029. Ph: 080-29522222, 29555085
e-mail : skildev.2017@gmail.com

No: KSDC/CMKKY/PN/CR-338/2022-23 Date: 06-10-2022

Expression of Interest (EOI)

KSDC invites Expression of Interest (EOI) from eligible and interested applicants for **"Empanelment to under take Industry Demand & Letter of Intent (Lol) Based Training and Placement"** and **"Training of Trainers in English language and 21st century Skills"** in the state of Karnataka, last date for submission of proposals is **21st October, 2022 at 16:00Hrs**. Interested and eligible applicants may submit their proposals to Managing Director, Karnataka Skill Development Corporation, Koushalya Bhavan, Near to Dairy Circle, Bannerghatta Road, Bangalore-560 029. For details or clarifications, please visit **www.kaushalkar.com** or email at **eoi_rfp@kaushalkar.com**

Sd/- Executive Director-2
KSDC, Bengaluru.

DIPR/CP/2532AKAR/22-23

The National Co-Operative Bank Ltd.,
No.73/1, Gandhi Bazaar Main Road, Bangalore - 560 004.
Ph: 080-22421998, 26618092, 26618093 E-mail: admin.ao@ncbl.org.in

POSSESSION NOTICE

Whereas the undersigned being the Authorized Officer of **The National Co-operative Bank Limited** under the Securitization & Reconstruction of Financial Assets and Enforcement of Security interest (Second) Ordinance, 2002 (Ord.3 of 2002) and in exercise of powers conferred under section 13 (12) read with rule 9 of the security interest (Enforcement) Rules, 2002 issued a demand notice dated **19.07.2022** calling upon the **Borrower/s : M/s Sunshine Extrusions India Pvt. Ltd., M/s VEE YES ARR Metals Pvt. Ltd., and M/s Sunshine Aerospace Pvt. Ltd.,** having business at No.38/F, 38/A and 38/E, Hirehalli Industrial Area, Tumkur-572168, Represented by its Directors, **Sri. Ramaiah Y** S/o Sri Yelakaiah, **Sri. Sanjeev Kumar Ramaiah** S/o Sri Ramaiah Y and **Smt. Vasantha Kumari M** W/o Sri. Ramaiah Y all are "OM", 14th Cross, S.I.T Main Road, TUMKUR to repay the amount mentioned in the notice being **Rs.22,41,32,055/- (Rupees Twenty Two Crore Forty One Lakh Thirty Two Thousand and Fifty Five Only)** as on **30.06.2022** and further interest and other charges from **01.07.2022** there on

The Company and its directors having failed to repay the entire amount, notice is hereby given to the company, its directors and the public in general that the undersigned has taken possession of the property described herein below in exercise of powers conferred on him under section 13 (4) of the Ordinance read with rule 9 of the said rule on this **01.10.2022**

The Company and its directors in particular and public in general is hereby cautioned not to deal with the property and any dealings with the property will be subject to the charge of **The National Co-operative Bank Limited** for an amount of **Rs.22,41,32,055/- (Rupees Twenty Two Crore Forty One Lakh Thirty Two Thousand and Fifty Five Only) as on 30.06.2022** and further interest and other charges from **01.07.2022** there on

DESCRIPTION OF THE IMMOVABLE PROPERTY

SCHEDULE - A : Primary security: Hypothecation of stock of Raw-materials, Finished and Semi finished goods, Bills Receivable, Plant and Machinery, Furniture and Fixtures and Other Movable assets present at Business premises and anywhere else including M/s Sunshine Extrusion Pvt Ltd., M/s Sunshine Aerospace and M/s VEE YES ARR Metal Pvt Ltd.,

SCHEDULE - B : 1. All that part and parcel of Industrial Plot bearing No. 38/E in Hirehalli Industrial Area, Survey No.58(P), Manchakalkuppe Village, Urdigere Hobli, Tumkur Taluk, Tumkur District in the name of M/s Sunshine Extrusions India Pvt Ltd., Property measuring 1988 Sq meters and bounded on:East by: Plot No. 39-A West by:Plot bearing No. 38-D North by:KIADB Road South by:Plot bearing No. 38-A.

2. All that part and parcel of Industrial Plot bearing No. 38/F in Hirehalli Industrial Area, Survey No.58 (P), Manchakalkuppe Village, Urdigere Hobli, Tumkur Taluk, Tumkur District in the name of M/s Sunshine Extrusions India Pvt Ltd., Property measuring 2032 Sq meters and bounded on:East by: KIADB Road West by:Plot bearing No. 38-G North by:Plot bearing No. 38-H South by:KIADB Road No. 1(A).

3. All that part and parcel of Industrial Plot bearing No. 38/A in Hirehalli Industrial Area, Survey No.58 & 63 part of Manchakalkuppe Village, Urdigere Hobli, Tumkur Taluk, Tumkur District in the name of M/s VEE YES ARR Metals Pvt. Ltd., Property measuring 3345 Sq meters and bounded on:East by: Plot bearing No. 39-A West by:KIADB Road North by:Plot bearing No. 38-B, 38-D and 38-E South by:Plot bearing No.42, 43 & 44

Date: 01.10.2022 Sd/- Authorised Officer
Place: Bengaluru The National Co-Op Bank Ltd.,

भारत सरकार
अंतरिक्ष विभाग
इसरो नोदन कॉम्प्लेक्स
निर्माण एवं अनुरक्षण ग्रुप
महेंद्रगिरि पी ओ-627 133
दूरभाष : 04637–28-1672|1582|3582
फैक्स : 04637-281681

GOVERNMENT OF INDIA
DEPARTMENT OF SPACE
ISRO PROPULSION COMPLEX
CONSTRUCTION AND MAINTENANCE GROUP
MAHENDRAGIRI PO - 627 133
Telephone: 04637 – 28-1672 | 1582 | 3582
Fax: 04637 – 281681

ई-निविदा सूचना / E-TENDER NOTICE

भारत के राष्ट्रपति की ओर से, निम्नलिखित कार्यों हेतु **ई-निविदा** द्वारा मद-दर निविदाएं आमंत्रित की जाती हैं। **दिनांक/Dated : 03-10-2022**

On Behalf of the President of India, item-rate tenders are invited through e-tendering for the following works:

क्र. सं. / Sl. No.	कार्यों के नाम [सिविल क्र.सं. 01, 02 व 03 : विद्युत - क्र.सं. 04] / NAME OF THE WORKS [CIVIL - Sl.no: 01, 02 & 03 : ELECTRICAL - Sl.no: 04]	प्राक्कलित लागत / Estimated Cost ₹(लाखों में) (in Lakhs)	कार्य पूरा होने की अवधि / Period of completion	ईएमडी / EMD(₹)
1	एनआईटी सं:आईपीआरसी/ सीएमजी/ टीडी/ ई-107/ एमआई/ सीपीएच-48/2022-23	NIT no:IPRC/CMG/TD/e-107/MI/CPH-48/2022-23		
	क) आईपीआरसी, महेंद्रगिरि के विद्यमान एस्बेस्टस शीट छत और लाउवर को गैलवेल्यूम छत और लाउवर से बदलना ख) जी.सी.टी.एफ. के पास डी.एम. जल संयंत्र में विद्यमान क्षतिग्रस्त फर्श को एसिड प्रतिरोधी टाइलों से बदलना । a) Replacing the existing asbestos sheet roof and louvers with galvalume roof and louvers, b) Replacing the existing damaged flooring with acid resistant tiles in DM water plant near GCTF at IPRC, Mahendragiri.	10.84	03 (तीन महीने / Three months)	21,700
2	एनआईटी सं:आईपीआरसी/ सीएमजी/ टीडी/ ई-109/ एमए/ सीपीएच-49/2022-23	NIT no:IPRC/CMG/TD/e-109/MA/CPH-49/2022-23		
	आईपीआरसी, महेंद्रगिरि के विभिन्न सुविधाओं में पेंटिंग कार्यों (आंतरिक और बाहरी) के लिए सावधि संविदा । Term Contract for Painting works (Internal and External) at various facilities, IPRC, Mahendragiri.	145.49	12 (बारह महीने / Twelve months)	2,91,000
3	एनआईटी सं:आईपीआरसी/ सीएमजी/ टीडी/ ई-112/ एमआई/ सीपीएच-51/2022-23	NIT no:IPRC/CMG/TD/e-112/MI/CPH-51/2022-23		
	आईपीआरसी, महेंद्रगिरि के आई.एल.एच.पी. संयंत्र में 'एस' टाइप लाउवर और संरचनात्मक इस्पात कार्य प्रदान करना और लगाना । Providing & Fixing 'S' Type Louvers & Structural Steel works at ILHP Plant, IPRC, Mahendragiri.	20.52	05 (पाँच महीने / Five months)	41,100
4	एनआईटी सं:आईपीआरसी/ सीएमजी/ टीडी/ ई-102/ एमआई/ ईलई-30/2022-23	NIT no:IPRC/CMG/TD/e-102/MI/ELE-30/2022-23		
	आईपीआरसी, महेंद्रगिरि के बी तथा सी क्षेत्र में आई.एस.पी.आई., एम.एल.एच.पी. में विद्युत वितरण प्रणाली के लिए सुधार संबंधी कार्य । Improvement works for Electrical distribution systems at ISPI, MLHP in B&C area, IPRC, Mahendragiri.	8.50	06 (छह महीने / Six months)	17,000

ऑनलाइन निवेदन करने की तिथि : Dates for Online Request : From **07-10-2022 [10:00 बजे/hours]** से To: **21-10-2022 [18:00 बजे/hours]** तक।

नियत समय व प्रस्तुतीकरण की तिथि : Due Time & Date of Submission : **25-10-2022 [18:00 बजे/hours]** तक।

अधिक जानकारी के लिए देखें : For further details visit: www.isro.gov.in/tenders (या/or) www.tenderwizard.com/ISRO.

नोट : उपर्युक्त कार्य (कार्यों) के लिए भविष्य में सभी पत्राचार (शुद्धिपत्र) केवल उपर्युक्त वेबसाइट पर ही प्रकाशित किए जाएंगे।
Note : All future correspondence (Corrigenda) for the above work(s) shall be published only on the websites mentioned above.

समूह निदेशक, सीएमजी, आईपीआरसी / **GROUP DIRECTOR, CMG, IPRC.**

THE NEW INDIAN EXPRESS

BENGALURU • FRIDAY • OCTOBER 7, 2022 • ₹9.00 • PAGES 34 • LATE CITY EDITION

FRENCH FEMINIST WRITER ERNAUX WINS NOBEL LIT PRIZE

Annie Ernaux unsparingly examined class and gender, often through the prism of her own life | P14

AUTOFICTION PIONEER She pioneered France's "autofiction" genre, which gives narrative form to real-life experiences

MORE THAN 20 BOOKS Through more than 20 books, she probes her own deeply personal experiences – abortion, love, jealously and shame

LIFE'S JOURNEY Her works portray her journey from working-class background to being a prominent face in French literary circles

HER MAGNUM OPUS Her most-acclaimed work is *The Years* (2008), which among other things, portrayed French society from the 1940s to 2000s

17th WOMAN to win Nobel Literature Prize

READ SHARE FOLLOW
newindianexpress.com
facebook.com/thenewindianexpress twitter.com/newindianxpress
instagram.com/newindianexpress

CHENNAI ▪ MADURAI ▪ VIJAYAWADA ▪ BENGALURU ▪ KOCHI ▪ HYDERABAD ▪ VISAKHAPATNAM ▪ COIMBATORE ▪ KOZHIKODE ▪ THIRUVANANTHAPURAM ▪ BELAGAVI ▪ BHUBANESWAR ▪ SHIVAMOGGA ▪ MANGALURU ▪ TIRUPATI ▪ TIRUCHY ▪ TIRUNELVELI ▪ SAMBALPUR ▪ HUBBALLI ▪ DHARMAPURI ▪ KOTTAYAM ▪ KANNUR ▪ VILLUPURAM ▪ KOLLAM ▪ TADEPALLIGUDEM ▪ NAGAPATTINAM ▪ THRISSUR ▪ KALABURAGI

केनरा बैंक
Canara Bank
HOME LOAN & CAR LOAN
Scan to apply online and get instant approval
Processing & Documentation charges 100% waived
1800 425 0018

World Bank slashes India's growth forecast to 6.5%

EXPRESS NEWS SERVICE @ New Delhi

THE World Bank on Thursday revised India's FY23 GDP growth estimate to 6.5% in its latest report, down from its June 2022 estimate of 7.5%. The latest estimate is 150 basis points lower than its April growth projection of 8% in the current financial year.

The South Asia Economic Focus report released by the World Bank said economic growth in India will slow down in the fiscal year ending March 2023, though the country is coming off a strong recovery in FY2022. It also sees the spillovers from the Ukraine war and global monetary policy tightening weighing on India's economic outlook. The World Bank expects high inflation and rising borrowing costs affecting domestic demand and private consumption in India in the next financial year. It forecasts India's GDP growth at 7% in FY24 and 6.1% in FY25. It also sees private investment growth dampening because of heightened uncertainty and higher financing costs.

"The Indian economy has done well compared to the other countries in South Asia, with relatively strong growth performance... bounced back from the sharp contraction during the first phase of COVID," Hans Timmer, World Bank Chief Economist for South Asia said.

daCunha/AB/838

LACED WITH GRACE

Congress leader Rahul Gandhi ties the laces of his mother and party interim president Sonia Gandhi's shoe as she joined him for the 'Bharat Jodo Yatra', in Mandya district on Thursday morning | PTI | REPORT: P6

Cough syrup samples sent for testing after WHO alert

World health body had tied them to the death of 66 kids in Gambia

EXPRESS NEWS SERVICE @ New Delhi

HOURS after the World Health Organisation (WHO) issued a global alert over four India-made cough syrups linked with the deaths of 66 children in The Gambia, the Central Drugs Standard Control Organisation (CDSO) launched an urgent probe to ascertain the facts.

The cough syrup by New Delhi-based Indian company Maiden Pharma is only exported. The WHO on Wednesday flagged four "contaminated" and "substandard" cough syrups made by Maiden. The company, which started in 1990, has two manufacturing units in Haryana and a corporate office in Pitampura, New Delhi.

The controversial syrups — Promethazine Oral Solution, Kofexmalin Baby Cough Syrup, Makoff Baby Cough Syrup and Magrip N Cold Syrup — are "potentially linked with acute kidney injuries and 66 deaths among children."

Lab analysis of samples of each of the four products confirms that they contain unacceptable amounts of diethylene glycol and ethylene glycol as contaminants, the WHO claimed. To date, these products have been identified in The Gambia but may have been distributed elsewhere, too.

Diethylene glycol and ethylene glycol are toxic to humans and can prove fatal.

According to the Union Health Ministry, the WHO informed DCGI, the national drug regulator of India, on September 29. CDSCO took up the matter with the Haryana State Regulatory Authority, under whose jurisdiction Maiden is located in Sonepat, the ministry said.

CDSCO's preliminary enquiry revealed that the State Drug Controller gave Maiden manufacturing license only for export. "The company has manufactured and exported these products only to The Gambia," officials added.

TOXIC CHEMICAL

Dec 2019-Jan 2020 **12 children died** in J&K's Udhampur district after consuming cough syrup sold under the brand name Coldbest-PC between December 2019 and January 2020

1973 The first recorded instance was when **14 children died** at the Children's Hospital, Egmore, in Chennai

1998 **33 children died** in Delhi hospitals, including Kalawati Saran Children's Hospital, due to similar poisoning

1986 Similar poisoning was reported at JJ Hospital, Mumbai. **14 deaths** were reported when the patients were given glycerine contaminated with diethylene glycol

No teachers to fill even half of posts in K'taka

DONNA EVA @ Bengaluru

THE drive undertaken by the Department of School Education and Literacy to recruit 15,000 teachers for primary schools across the state seems to have hit a roadblock. Reason: There are not enough eligible candidates to fill even half the posts in many districts.

A source told *TNIE*, "There are not enough eligible candidates. In Raichur, around 469 posts for maths teachers are vacant, but 230 eligible candidates have applied". The department is following the 1:2 ratio method under which 2 candidates will be shortlisted for each post. Of the two candidates, one will be selected based on factors like seniority, experience and marks obtained in their degrees.

Speaking to *TNIE*, several district Deputy Directors of Public Instruction (DDPIs) voiced their concern over the shortage. In CM Basavaraj Bommai's home district Haveri, there is a shortage of teachers. "There are 363 vacant posts and 520 candidates have been shortlisted after document verification," Haveri DDPI BS Jagadeeshwar told *TNIE*. CONTINUED ON: P7

Plea turned down, DKS to appear before ED

K SHIVA KUMAR @ Nagamangala (Mandya)

KPCC president DK Shivakumar, one of the main leaders behind the ongoing Karnataka leg of the party's 'Bharat Jodo Yatra', will have to skip the yatra on Friday and appear before the Enforcement Directorate (ED) in connection with the 'National Herald' case. This comes after the ED turned down the request of Shivakumar and his brother DK Suresh for a later date to appear before the agency.

"I had requested more time to appear before the ED, citing the responsibilities I have during the yatra which is passing through the state. I wanted to be with Rahul Gandhi when he visits Adi Chunchanagiri Mutt. But the Central government is misusing agencies. I am a law-abiding citizen. I don't know why ED officials are targeting me at a time when the yatra is on", Shivakumar said.

"Kuldeep Singh is the officer who has summoned us. He is the officer who is investigating the 'Young India' and 'National Herald' case. He had also summoned Sonia Gandhi, Rahul Gandhi, Mallikarjun Kharge and others. I discussed the issue with my party leaders and they have advised me to appear before the ED along with my brother," he said, adding, "Requests for later appearance are usually honoured by authorities."

AICC General Secretary Randeep Singh Surjewala said the ED move shows that the BJP is rattled by the success of the Bharat Jodo Yatra. He said the yatra will not stop even if the ED books cases against senior state leaders like Siddaramaiah and B K Hariprasad.

EXPRESS READ

Mob enters historical madrasa in Bidar, performs puja

Bengaluru: A group of people taking part in a Dasara procession allegedly broke into the historical Mahmud Gawan Madrasa in Bidar, shouted slogans and performed a puja in the building, according to media reports. The madrasa, built in 1460s, comes under the Archeological Survey of India (ASI). Police registered a case against nine people, but no arrest was made. The mob shouted "Jai Shri Ram" slogans as they entered the madrasa. Videos of the incident have gone viral on social media. Some Muslim organisations have threatened to launch protests if no arrest is made by Friday.

23 CHILDREN AMONG 37 KILLED IN HORRIFIC THAILAND SHOOTING

A former police officer stormed a day care centre in Thailand and shot dead at least 37 people on Thursday

23 CHILDREN AMONG THE DEAD

12 OTHERS INJURED

He rammed his motorbike into two people on the way. Eyewitnesses said he was in a manic state

After shooting, gunman **Panya Kamrap** went home and killed his wife and child before taking his own life

The attack happened in Thailand's northeastern Nong Bua Lam Phu province around **12.30 pm** local time

34-year-old Kamrap was a former police sergeant suspended in January and sacked in June for drug use. He was due to appear in court on Friday

9MM PISTOL The main weapon used in the attack. It was bought legally. The attacker also had a shotgun and a knife

This shouldn't happen. I feel deep sadness toward the victims and their relatives

Prayut Chan-o-cha, Thailand's Prime Minister

A woman being comforted outside the attacked daycare centre in north eastern Thailand on Thursday | AP

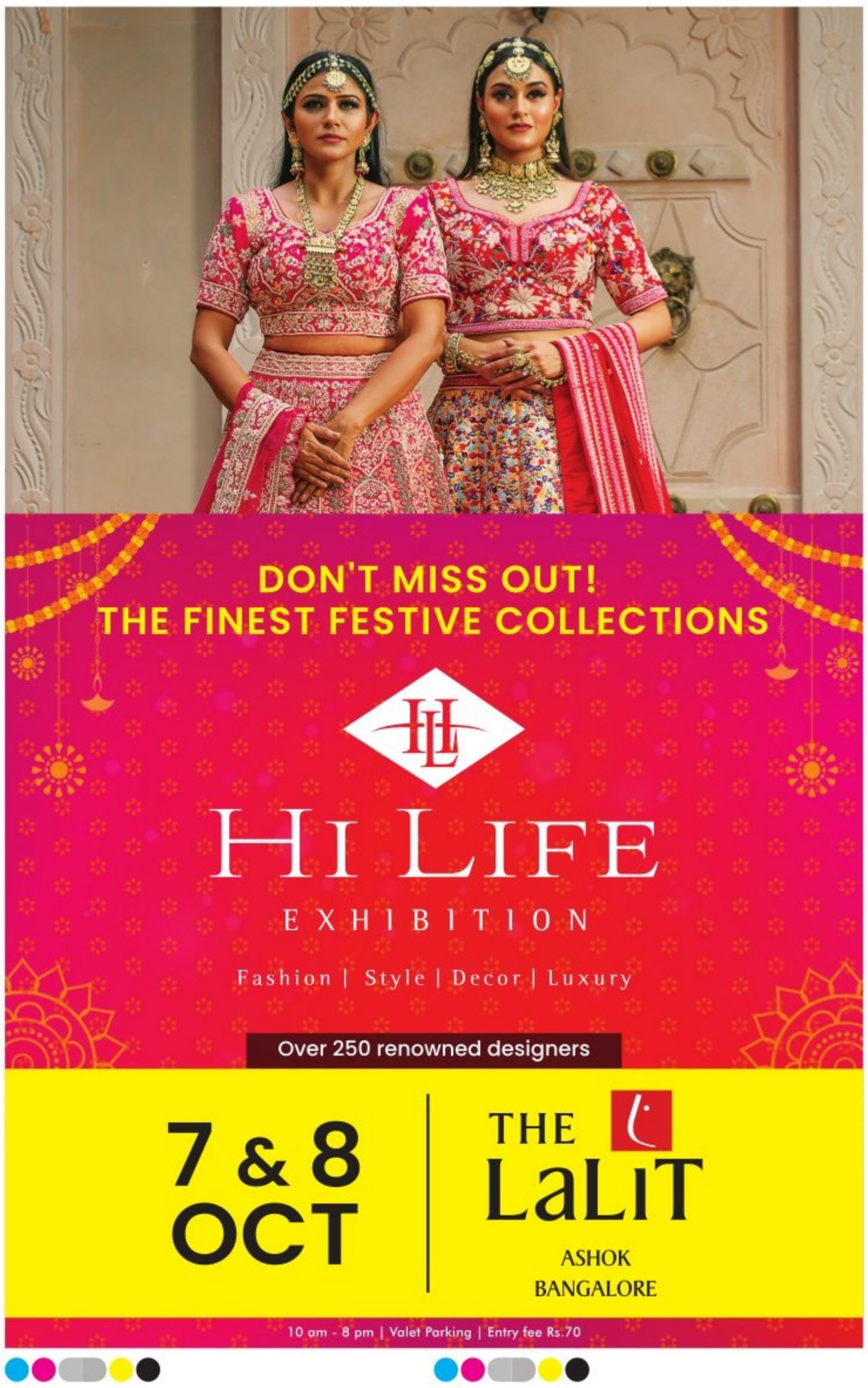
DON'T MISS OUT!
THE FINEST FESTIVE COLLECTIONS
HI LIFE
EXHIBITION
Fashion | Style | Decor | Luxury
Over 250 renowned designers
7 & 8 OCT
THE LaLiT
ASHOK BANGALORE
10 am - 8 pm | Valet Parking | Entry fee Rs.70

Hampi: Govt officials flout rules at Unesco site

KIRAN BALANNANAVAR @ Hosapete

IN a classic case of enforcers of law becoming lawbreakers, government officials are using heavy vehicles inside Unesco-protected tourist site Hampi. Some vehicles with government registration have been spotted inside a Non-Vibration Zone like Vijaya Vittala Temple in Hampi.

As per the rules, only battery-operated vehicles are allowed inside the premises of the temple. While government officials do use electric buggies from Gejjal Mantapa to Vijaya Vittala Temple, tourists and activists are complaining that some officials and their relatives are using heavy vehicles in the protected areas.

To avoid damage to ancient monuments, some areas in Hampi were declared as Non-Vibration Zones. Vijaya Vittala Temple is one among them.

Manjunath P, a local resident, said Hampi is recognised by Unesco as a World Heritage Site and is being protected by the Archeological Survey Of India and Hampi World Heritage Area Management Authority (HWHAMA).

Strangely, right under their nose, rules are being violated by none other than the government officials themselves, he said.

"Movement of heavy vehicles is banned on the route from Gejjal Mantapa to Vijaya Vittala Temple. Last year, when the then Vice President of India Venkaiah Naidu visited Hampi, he took a buggy to reach Vijaya Vittala Temple. Strictly speaking, no vehicle should be allowed inside the restricted zone", he added.

A government vehicle inside Vijaya Vittala Temple premises in Hampi | EXPRESS

I will check the CCTV camera footage and take up the matter with officials. In case any vehicle has entered the regulated zone or any officials have broken rules, action will be taken against them

Siddarameshwara, Commissioner, HWHAMA

WATER GOES DOWN DRAINS, NOT TO KOLAR

Varthur froths with polluted water; MID says tanks full, refuses to pump water downstream

BOSKY KHANNA @ Bengaluru

VARTHUR Lake is frothing again. Residents of areas surrounding Bellandur and Varthur lakes, and former members of the National Green Tribunal-appointed committee pointed out that there is frothing in Varthur lake, along with accumulation of polluted water at the outlet over the past two months.

They said that BWSSB has not been treating water at Koramangala-Challaghatta Valley (KC valley), and that of 600 MLD installed capacity, only 30-40 MLD is being treated. The Minor Irrigation Department (MID) is not pumping water from Bengaluru downstream to Kolar and other districts, and instead, both treated and untreated water is flowing back into the drains. The committee also pointed out that some of the untreated water is flowing from Varthur lake downstream, causing groundwater contamination, which has angered residents of Kolar.

The Karnataka government had undertaken a project, costing ₹1,450 crore, to pump 10tmcft of water annually from Bengaluru to fill 300 tanks downstream, including 136 in Kolar.

BWSSB Chairman N Jayaram denied allegations of the committee members, and claimed that water was being treated to its full capacity, following which it was released into storm water drains, as the MID has refused to pump water downstream.

C Mrutyunjaya Swamy, Secretary, MID, said treated water was not being released to Kolar as the lakes are full after heavy showers. Pumping water downstream has been halted for over a month.

The state government is not keen on pumping water downstream to other states like Tamil Nadu and Andhra Pradesh after investing energy and money in Karnataka, and so, pumping had been stopped at Mulbagal, the last point to the Pennar river.

Karnataka government had undertaken a project, costing ₹1,450 crore, to pump 10tmcft of water annually from Bengaluru to fill 300 tanks downstream | EXPRESS

DPR to upgrade 20 STPs ready

S LALITHA @ Bengaluru

THE Bangalore Water Supply and Sewerage Board (BWSSB) has readied a detailed project report to upgrade 20 sewage treatment plant after a detailed study was completed by the IISc.

The report for the ₹1,500-crore project has been submitted to the Tender Scrutinisation Committee.

M Devaraju, Chief Engineer, Waste Water Management, BWSSB told TNIE, "BWSSB has 36 STPs that can treat 1527 million litres per day (MLD) of sewage water. Of them, 20 will be upgraded to meet the standards laid down by the NGT in 2019 (April 30), and the KSPCB. This would ensure that the treated water supplied to lakes and neighbouring districts are of a better quality." The new norm has made it mandatory that the Phosphorous content is less than 1 mg per litre and nitrates less than 10 mg per litre, he added.

BWSSB Chairman N Jayaram said, "Among the 20 that would be upgraded are the treatment plants at Kadubeesanahalli (50 MLD capacity), Bellandur Aminikere (90 MLD), KC Valley (60 MLD), Hebbal (60 MLD) , Mylasandra (75 MLD) and Doddabela (20 MLD)."

Work on upgradation is expected to begin in January 2023. "By January 2025, we plan to have all the 20 plants upgraded," he added.

Beggar cess dues balloon, BBMP says will clear ₹25cr

MOHAMMED YACOOB @ Bengaluru

SOCIAL Welfare Department's Nirashithara Parihara Kendra on Magadi Road has alleged that a whooping Rs 165 crore is pending with the Urban Development Department, Rural Development and Panchayat Raj Department and BBMP

Archana YB, Additional Secretary, Social Welfare Department, said that the department's Nirashithara Parihara Kendra has been sending reminders since April 2022, but there has been no response yet.

Speaking to TNIE, the official said, "The Magadi Road centre houses the largest beggar population among the 14 centres in the state. The cess amount pending with BBMP is huge."

According to officials, the detention period of the centre is ranges from one to three years. In case, the relatives are tracked or if someone comes to take them, they are released following legal procedures.

"The centre, which has dormitories, kitchens, conducts skill training, provides food and medicines till they learn to earn a living. To run a centre with 858 beggars, and also pay salaries, the administration is dependent on the cess amount," said Archana.

The BBMP collects three per cent beggar cess which amounts to ₹20 crore annually, which is supposed to be given to the centre after deducting 10 per cent service charge. But the Palike allegedly pays only paltry sums.

BBMP Chief Commissioner Tushar Girinath said the Palike will clear ₹25 crore dues. "The cess amount will be paid but for the last five years will be released. So far, ₹200 crore has been cleared," he said.

VC: College with course for failed PU students affiliated

DONNA EVA @ Bengaluru

THE advertisement for 'Inclusive Education Programme', which allows students who have failed their second PU examination to obtain degrees at the New Shores International College, through a bridge course, has created confusion.

The college name was not mentioned, but its number was given in the advertisement and the notification.

Following reports that the college, allegedly affiliated to Bengaluru North University (BNU), has been issuing misleading advertisements, Bangalore University (BU) issued a notification on September 29, warning citizens of fraud and fake PUC board marksheets.

The authorities of the college in Banaswadi maintains that it was affiliated to BU, but after trifurcation, it is now affiliated to BNU. "We were established in 2006, and have been affiliated to the university throughout. I will bring this to the notice of the management, and will speak to the authorities concerned. In future, we will ensure that the college's name is mentioned in advertisements, and the bridging course is explained," Vivek Raju, chief administrator of the college, told TNIE.

BU Registrar M Kotresh told *TNIE* that the college is affiliated. However, he did not mention any retraction from the university on the notification. This was also confirmed to *TNIE* by BNU vice-chancellor Dr Niranjan Vanalli, who said that the college is affiliated.

'Clg treated as exception'

Dr Vanalli mentioned that the college had been given multiple notifications regarding its bridging programme. However, the issue has been settled after a court order came in favour of the college and the government.

"We have received many complaints from students and parents. The college admits students who have failed their second PU, and they have to pay over ₹6 lakh. But when the bridging course is completed, the college refuses to issue PU marksheets, and instead forces them to stay on for another three years to complete their degree," Dr Vanalli told *TNIE*.

He stated the university was helpless since the college had been treated as an exception to host a bridging course similar to what it was advertising.

Taps to run dry today

Bengaluru: Water supply will be disrupted on Friday due to linking work by BWSSB to connect new pipeline to the existing line near JD Mara Junction in Bannerghatta Road: The areas are: JP Nagar 4th phase to 8th phase, Puttenahalli, Jaraganahalli, RBI Layout, Panduranga Nagar, Arakere, Mico Layout, Doreswamy Palya, Kothanur Dinne, Venkatadri Layout, Chunchaghatta, Konanakunte, SBM Layout, Supreme Residency Layout, Lake City, Nadamma Layout, Rotary Nagar, Kodichikkanahalli, HSR Layout 1st to 7th sector, Agara village, Mangammanapalya, Madeena Nagara, ITI Layout, Hosapalya, Bandepalya, 4th T Block Jayanagar, BG Road parts of 3rd phase, BG Road East End Road, NEC Layout, Tilaknagar, Jayadeva Hospital, BTM 2nd & 3rd stages, KAS Colony, Madivala, Tavarekere, Narayanappa Garden, Dollars Colony, Someshwara Colony, Venkatapura, Teachers Colony, Siddartha Colony, Koramangala 4th E Block and J Block, and surrounding areas. **ENS**

EXPRESS READ

KCET seat matrix out, verification starts today

Ahead of the Karnataka Common Entrance Test (KCET) document verification on October 7, the KEA has issued the seat matrix for colleges offering seats under KCET. KEA has also issued the provisional eligibility lists for candidates who wish to claim Clause-A, Clause-B, rural or Kannada medium study. Candidates have been asked to visit KEA for document verification, alongside other KCET candidates, on October 7 and October 8. **ENS**

Demolition drive to resume from Monday

BBMP Chief Commissioner Tushar Girinath said that the survey work to identify encroachments on Rajakaluves have gained momentum from Thursday in Bengaluru, and the demolition drive will resume from Monday. Officials concerned has been asked to clear the encroachments on Rajakaluves, Girinath said on Thursday. Since Mahadevapura Zone was the worst-hit after heavy rain in the city, the drive will resume from the same zone. **ENS**

CUT TO INNOVATION

Actor Ramesh Aravind (centre), Secretary of Ministry of I&B Apurva Chandra and film director RK Selvamani (2nd from left) during the 5th Innovative International Film Festival at Marathahalli in Bengaluru on Thursday | NAGARAJA GADEKAL

Canara Bank marks Hindi Day

Canara Bank celebrated Hindi Day on October 1, 2020, which was attended by MD and CEO LV Prabhakar, Dr Alok Kumar Shrivastava, (Outstanding Scientist), Deputy Director- Mechanical Systems Area, UR Rao Satellite Centre (URSC), Bengaluru. Bank Executive Directors Debashish Mukherjee, K Satyanarayana Raju, Brij Mohan Sharma, Chief General Managers, General Managers, heads of all wings and employees were present. An official language implementation oath was also taken on the occasion. Employees were awarded for their outstanding work in Hindi.

POSTAL WEEK

A TIME TO SHARE LOVE AND LETTERS

S LALITHA @ Bengaluru

THE Karnataka Postal department is set to celebrate Postal Week starting next week by bringing orphaned, underprivileged children and senior citizens together to spend time on October 14.

Speaking to TNIE, Chief Postmaster General, Karnataka, **S Rajendra Kumar** said, "It will give everyone an opportunity to bond with each other in the traditional role of grandparents and grandchildren. We are in talks with NGOs to facilitate this by identifying the right people."

Some retired postal employees will also take up the role of grandparents. "The seniors will be goaded to write letters to the children they are introduced to on the day. We expect a total of 100 participants. A senior and a junior will form a pair, who will also take part in a quiz event," he added. The day-long event will take place at the GPO. The Postal Week is an annual event held from October 9 to October 16.

Walking 7km every day

Kumar has been walking 7 km every day since October 2 to follow Centre's Fit India Freedom Run 3.0 under the Azadi Ka Amrit Mahotsav initiative observed from October 2 to October 31. "I have been walking 3.5 km from my residence at Museum Road to the CPMG office on Palace Road and back. I hope it also inspires staff in the Postal Department if they stay near the office," he told TNIE. "I am enjoying it. I walk via Cubbon Park, and taking new routes to my workplace," he said of his experience.

Daily Starscope

PETER VIDAL

07th October: The ongoing Neptune alignment is still raising personal questions. There's something about the mood of the times that encourages reckless people to imagine that they can get away with anything. There's a very simple solution: selflessness. Always help others without expecting anything in return!

ARIES (Mar 21 - Apr. 20)
There are still intense feelings lurking in the emotional undergrowth, but our stars favour simple affairs like shopping and finding other ways to dispense with your hard-earned cash. You can compensate for any mistakes you made yesterday - or last week.

TAURUS (Apr. 21 - May 21)
You are still having to come to terms with difficulties and opposition created by people you thought were on your team. Perhaps they are still on your side after all, and maybe their criticism is away of helping you back on to the straight and narrow.

GEMINI (May 22 - June 21)
There are a number of mysteries around. Perhaps something valuable will be lost, or perhaps a friend will entrust you with a secret. All should be revealed before long, so spend the day searching for clues. Actually, a partner might have just the answers you need.

CANCER (June 22 - July 23)
Passive resistance will achieve more than belligerence. Probably you'll find that if you make a point of charming other people, and of showing them how much you can enjoy yourself, their opposition will melt away. You may even convince them that they were wrong about you.

LEO (July 24 - Aug. 23)
Everything appeared to be going according to plan until more planets began pouring into sensitive and emotional areas of your chart. Now, all your personal and family plans will have to be revised and re-thought. Still, it's good to have a chance to tighten up your act.

VIRGO (Aug. 24 - Sept. 23)
Out of a total of ten planets, five are now playing on your side, so you can afford to be more than a little complacent - and confident. You may feel that it is impolite to boast, but at least you should spare yourself five minutes to rest on your laurels.

LIBRA (Sept. 24 - Oct. 23)
One way or another, you should be ready to bring one economic cycle to an end, but you must also be prepared to take all the important decisions. It may be another few weeks before monetary matters are settled, so don't submit to unfair pressure.

SCORPIO (Oct. 24 - Nov. 22)
It may be difficult to distance yourself from individuals, places or situations which are churning up your emotions or making you feel undervalued. However, it is not impossible. All depends on a change in your attitudes to your own strengths and talents.

SAGITTARIUS (Nov. 23 - Dec. 22)
It's a day of work for all Sagittarians everywhere. Even those of you who had decided to put your feet up will have to find some way to keep active or risk the onset of boredom. Even if you're relaxing, you'll do it as well as you can! And don't worry about rumours or gossip.

CAPRICORN (Dec. 23 - Jan. 20)
There are some disruptive aspects around at the moment, but they probably bother other people more than you. Your main fear may be of destitution or poverty, a deeply-held complex which may have a negative impact on your spending patterns. Actually, it can also help you save money - by making you think twice before wasting it.

AQUARIUS (Jan. 21 - Feb. 19)
This is likely to be a confusing moment, because while the indications in your chart are all very pronounced, they are pulling in different directions. It may be impossible to decide whether personal promises or public obligations are more important.

PISCES (Feb. 20 - Mar 20)
Far-reaching changes are about to take place in your personal life. Many Pisceans are dreaming of making a big escape, but sometimes your fantasies exist solely in your imagination. A lively Moon, later on, should bring you a brief but helpful breathing space.

Solutions to Yesterday's puzzle

	6		7		9			5
	2						8	9
3			4	5		2		6
5	8		1		6			
	3			7			9	
			8		3		5	1
6		3		8	2			7
2	5						6	
9			6		7		4	

2	8	6	5	3	4	9	7	1
1	7	5	6	8	9	3	4	2
3	4	9	1	7	2	8	5	6
4	9	1	2	5	6	7	8	3
8	5	2	3	1	7	6	9	4
6	3	7	9	4	8	1	2	5
5	1	4	7	9	3	2	6	8
7	6	3	8	2	5	4	1	9
9	2	8	4	6	1	5	3	7

SUDOKU EASY

TEST YOUR NUMBER CRUNCHING SKILL WITH OUR UNIQUE PUZZLE

Fill in the grid with digits in such a manner that every row, every column and every 3 X3 box accommodates the digits 1 to 9, without repeating any.

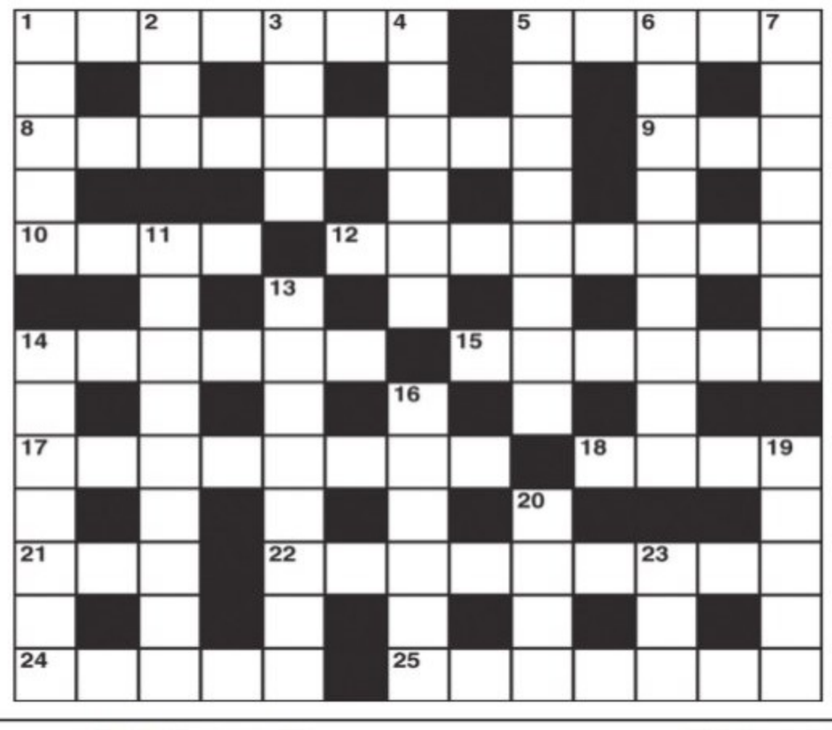

CROSS WORD

ACROSS
1 Star missile (7)
5 Go back in vehicle designed to take in others (5)
8 Chasing an artistic print (9)
9 An alternative to a key ring (3)
10 Sounds like one bound on the crest of a wave (4)
12 You have to put up with him (8)
14 Bounder embraced a girl and got money for it (6)
15 Be too clever for - but not in intelligence? (6)
17 Strives to study minds (8)
18 Vehicle that may catch a speeding motorist (4)
21 Stay there (3)
22 Harry does worry about Dobbin (4,5)
24 Step - or part of one (5)
25 No heart of stone (7)

DOWN
1 A medium iron (5)
2 Be in no hurry to insulate the boiler (3)
3 Stern breed? (4)
4 So a gin is mixed with old port (6)
5 Such unions aren't recognised (8)
6 There would be universal hostility if it came (6,3)
7 A national topic of discussion (7)
11 Sound quality is distorted on a screen (9)
13 Played back? (8)
14 To get anywhere he must push himself forward (7)
16 He takes part in a spirited war dance (6)
19 Quietly show the way to pray (5)
20 The goddess of hate? (4)
23 Brazilian port or I am wrong (3)

YESTERDAY'S SOLUTIONS

Across: 1 Litigant, 5 Date, 9 Villa, 10 Tearing, 11 Persona grata, 13 Put off, 14 Writhe, 17 Preparations, 20 Entreat, 21 Niece, 22 Yo-yo, 23 Idolatry.

Down: 1 Love, 2 Tallest, 3 Glass of water, 4 Noting, 6 Anita, 7 Engraved, 8 Danger signal, 12 Apoplexy, 15 Tensest, 16 Parted, 18 Entry, 19 Very.

JUMBLE

UNSCRAMBLE THESE JUMBLES, ONE LETTER TO EACH SQUARE, TO FORM FOUR ORDINARY WORDS.

BY DAVID L. HOYT AND JEFF KNUREK

FONET

NHROO

PMOOMP

ROYTMS

We're going back! We're going to set the bar higher than ever before to inspire a new generation.
NASA DEVELOPED THE ARTEMIS PROGRAM TO ONCE AGAIN ---
Get the free JUST JUMBLE app • Follow us on Twitter @PlayJumble

©2022 Tribune Content Agency, LLC All Rights Reserved.

Now arrange the circled letters to form the surprise answer, as suggested by the above cartoon.

_____ _____ THE _____

(Answers tomorrow)

Yesterday's Jumbles: VAULT SNORT KETTLE PASTOR
Answer: The Jumble creators enjoy making puzzles that are — "PUN" TO SOLVE

The bodies of the two men who had drowned while immersing an idol of Goddess Durga in a lake near Kengeri were fished out of the water by the Fire and Emergency Services on Thursday morning. The two victims were construction workers, and have been identified as Jithendra alias Jitu (21), and Somesh (22), both from Maharastra

KC General Hospital will be developed on lines of Victoria

Chief Minister Basavaraj Bommai, ministers Dr K Sudhakar and Dr CN Ashwath Narayan, and Congress MLA Dinesh Gundurao at KC General Hospital on Thursday.

EXPRESS NEWS SERVICE
@Bengaluru

CHIEF Minister Basavaraj Bommai said that Bengaluru's KC General Hospital will be developed on the lines of Victoria Hospital to provide better health services to the growing population of the city.

He was speaking after inaugurating a 50-bed sub-centre of Sri Jayadeva Cardiology Institute and Research Centre and another 50-bed paediatric ICU at KG General Hospital on Thursday.

Bommai said that approval will soon be given to set up a 200-bed maternal and child health centre and 50-bed trauma centre at the hospital.

He further added that Rs 500 crore has been set aside for providing cochlear implantation free of cost to the poor and 12 cancer treatment centres will also be set up across Karnataka.

Higher Education Minister Dr CN Ashwath Narayan said the centres will enable in providing better health services, especially to the people of north Bengaluru. He also thanked Health Minister Dr K Sudhakar for setting up the centre in a short span of time.

Dr K Sudhakar said that the healthcare system in the city will be upgraded across all primary, community and tertiary health centres. He also said that Namma Clinics are expected to be set up in all wards by November.

Namma Clinics to open by December 15

ENS @Bengaluru

'NAMMA Clinics' will be operational from December 15, Health Minister Dr K Sudhakar said on Thursday. In all, 438 clinics are to be set up across the state, with 243 in Bengaluru.

Dr Sudhakar said the clinics are primarily designed for BPL families and people living in slum areas, and will be set up in each ward, which will increase awareness about government health initiatives.

The clinics are being set up on 1,000-2,000 sqft of space in government and rented buildings. They will cost Rs 155 crore, with Rs 138 crore staff expenses and Rs 17.52 crore non-recurring expenses. He addressed the issue of GVK's ambulance tender with respect to the recent malfunctioning of helpline 108, stating that ambulance tenders are being finalised and expected to be completed within two months, following which a new organisation will be finalised.

COUGH SYRUP IS CONSUMED ILLOGICALLY IN INDIA: DOCTORS

NAMRATA SINDWANI @Bengaluru

FOLLOWING the alert raised by World Health Organisation (WHO) over four India-made cough syrups as the possible reason behind the death of 66 children in Gambia, doctors raised concerns over cough syrup being one of the top drugs being consumed "illogically" and bought Over-the-Counter (OTC) in India.

Dr Rajath Athreya, head of department, Paediatrics and Neonatology, Sakra World Hospital, said cough syrups were illogically prescribed and bought in the country, despite many ailments like regular cold and cough "being self-limiting and getting cured" on their own.

However, the Indian pharmaceutical market is flooded with cough syrups and combination medication without any proven benefits, Dr Athreya said, raising concerns over unnecessary prescriptions given these days, and drugs being easily available OTC, which caused people to buy and consume it without proper prescription. He suggested that in case there was no proper diagnosis of an ailment, it was more beneficial to consume less medication.

Dr Nandana Bala, paediatrician at Rainbow Children's Hospital, raised similar concerns. She also said she had not heard the names of the particular syrups until questions were raised on them by WHO.

Many cough syrups are only available and prescribed in India, a concept which does not exist in other countries. Most people don't find them necessary as well, Dr Nandana added. Agreeing with Dr Rajath, she said that syrups were not needed for coughs. However, she suggested that it was vital to ensure proper diagnosis of a cough. Parents should also be guided not to give children cough syrup for every ailment. Doctors also voiced the lack in regulation of drugs in India, which often caused many low-quality drugs or prescribed/banned drugs being easily available OTC. They also suggested to people not to consume four cough syrups until further investigation by the Drug Controller General of India. WHO had raised concerns over four cough and cold syrups manufactured by Maiden Pharmaceuticals – Promethazine Oral Solution, Kofexmalin Baby Cough Syrup, Makoff Baby Cough Syrup and Magrip N Cold Syrup.

CURTAINS OFF

Chief Minister Basavaraj Bommai and Home Minister Araga Jnanendra take part in the the ground-breaking ceremony of a new building at Cubbon Park police station in Bengaluru on Thursday, as DG&IGP Praveen Sood looks on | SHASHIDHAR BYRAPPA

Ex-minister urges Araga to make city friendly for cyclists, pedestrians

BENGALURU: Former minister and Rajajinagar MLA Suresh Kumar met Home Minister Araga Jnanendra and urged him to take steps to ensure the safety of pedestrians and cyclists. The BJP MLA suggested that an inspector should be posted in all four traffic divisions to achieve this so that people are encouraged to take public transport and use cycles. Kumar, in his letter to Araga, said there were many signals in the city where the free-left turn was allowed and this was causing inconvenience to pedestrians, especially senior citizens, women, and schoolchildren. "Traffic rules and designs are being formed keeping in mind only motorists, completely neglecting pedestrians and cyclists," he added. Further, Kumar said that governments were working towards achieving zero emissions and encouraging people to use bicycles and creating a safe environment for pedestrians will also contribute to this.

SINGER HARASSED IN THEATRE, NCR FILED AGAINST YOUTHS

EXPRESS NEWS SERVICE
@Bengaluru

SINGER and music composer Vasuki Vaibhav, who was also the second runner up of Bigg Boss Kannada Season 7, reportedly encountered trouble from some movie-goers recently, and had to call the police control room.

Vaibhav had gone to watch Kannada movie 'Kantara' in Urvashi theatre on Monday afternoon, when the incident occurred. He and his friends were reportedly abused by some youths, who had also come to watch the movie, over a trivial issue. Trouble began when the suspects, who had arrived late, started blocking the view of the singer and his friends, while passing in front of their seats. Vaibhav requested them to move faster, which reportedly offended them, and they hit back. It did not stop there and continued during the interval. The youths are alleged to have picked a fight with the singer and his friends for staring at them. When things started getting out of control, Vaibhav called the police.

The Kalasipalya police came to the theatre and took both parties to the police station. Vaibhav is said to have refused to file any case if the suspects apologised. The suspects, identified as Basavaraj, Murali, and others, are said to have apologised.

But Vaibhav's friend, Darshan Gowda, filed a complaint with the police, who have registered a Non-Cognisable Report (NCR).

WE ARE BACK WITH NEW BREATH TAKING ACTS
RAMBO CIRCUS
DAILY 3 SHOWS 1 pm, 4 pm & 7 pm
WE ACCEPT ALL DEBIT / CREDIT CARDS
FOR BOOKING CALL 9611554897
NEAR KENGERI BUS TERMINAL METRO STATION,
MYSORE ROAD, KENGERI

HI LIFE IN BENGALURU!

The most glamorous festive fashion shopping experience is here, as Hi Life Exhibition, India's most popular fashion exhibition is here. At this latest addition you can indulge in everything your heart desires. From bridal wear, designer apparels, jewellery, fashion accessories and home accessories to furnishing concepts, tasteful artefacts, décor and avant-garde art.

In this festive season Hi life Exhibition is all set to start a new trend to enrich your shopping experience once again with the latest designs. So glam up your festive look with the latest fashion.

Come, be a part of the new age fashion on 7th & 8th October at The Lalit Ashok, Bengaluru.

Abhishek Naidu, BJP Yuva Morcha National Executive member and grand nephew of former minister M Raghupathi, has resigned. He previously held the posts of BSR Students Union state president and BSR Youth state president during 2012-2014, before joining the BJP with the then BSR Congress president B Sriramulu. On his resignation, Naidu stated that he was not happy how the party was run

SONIA, RAHUL MARCH ON, WIN MANDYA'S HEART

Yatra resumes from Pandavapura, gets big response in JDS fortress

K SHIVA KUMAR @ Nagamangala

A THUNDEROUS response awaited the Congress in JDS bastion Mandya, as the Bharat Jodo Yatra entered the Vokkaliga stronghold, resuming from T S Chatra in Pandavapura after a two-day break.

Congress supremo Sonia Gandhi joining the march led by son Rahul Gandhi energised party workers, besides boosting the participation of veteran leaders, farmers, working classes, women and people from all walks of life. Party veterans Mallikarjun Kharge, Digvijay Singh, Jairam Ramesh and others kept in step with Sonia, who despite her age and health constraints, marched energetically for more than 10km, inspiring Congress workers who thronged the area.

The rally, which began at Bellale in Pandavapura, saw more than 20,000 people walking for over 8.5km to reach Karadaya lake, where lunch was arranged for the participants. When the march resumed, they covered over 9 km to reach Bhramadevarahalli village to hold a street-corner meeting.

In the interim, Rahul Gandhi interacted with the farming community and families of farmers who had committed suicide in the recent past. Listening to their stories of agony, he assured them that the Congress would come out with long-term programmes and projects to benefit farmers, if it returns to power in Karnataka.

Mother and son marching together won the hearts of the people, and the villagers were full of praise for them. Mandya could give a fillip to the party's fortunes, with a robust voter turnout in the upcoming elections.

Congress MP Rahul Gandhi walks with his mother and AICC interim president Sonia Gandhi during the Bharat Jodo Yatra, which commenced from Pandavapura in Mandya district on Thursday | UDAYASHANKAR S

People's energy taking me along, says RaGa

Rahul Gandhi, who walked for over 25km on Thursday, said that a padayatra is not an easy task. Addressing a public gathering, he said that normally, a person who starts walking in the morning is fresh and as the evening draws, the person is tired. "But on this yatra, I have been noticing something quite strange -- as the day goes on, I get less and less tired and the last steps are easier. For some days, I was thinking about this. It was a mystery I couldn't understand... why it was less tiring in the evening. Then I realised that I was not using my own energy. I was using the energy of the people of Karnataka, which is why I feel less tired..." he said.

He said that just as a divided family cannot succeed, a country that is divided cannot succeed either. "Anybody who divides a family works against the interests of the family. In the same way, anybody who divides the country works against the interests of the country," he said.

Rahul recounted that three women had wept and spoken to him about their husbands. "One of the women said her husband, a farmer, had taken a loan. One day, he went to the field and committed suicide. He had borrowed money at 24%... I was wondering what sort of country is this where the richest is allowed to borrow at 6% while a farmer has to borrow at 24%. How can it be that the second richest is an Indian, and the largest number of poor are Indians?" he asked.

Congress MP Rahul Gandhi and CLP leader Siddaramaiah have a playful run together, during the yatra on Thursday

Baby elephant will be saved, says CM

BENGALURU: The injured elephant calf in Nagarahole Tiger Reserve that caught the attention of Congress leader Rahul Gandhi will be treated and monitored, Chief Minister Basavaraj Bommai said on Thursday. Responding to Rahul's emotional letter, Bommai said he appreciates his concern about the health of the calf, and that the government would do everything to save its life. Earlier in the day, Bommai said he was out of town and had received Rahul's letter, and would respond after talking to officials. Bommai said he had inquired with forest officials, who said the calf may have been attacked by wild animals. At present, it is being breast-fed by the mother, and is being constantly monitored by the forest department. He also pointed out that it is not advisable to separate the mother and baby elephant. **ENS**

BHARAT JODO YATRA A DOUBLE-BOOSTER FOR CONGRESS: JAIRAM

K SHIVA KUMAR @ Bengaluru

ASSERTING that the Bharat Jodo Yatra, which has been embarked upon by Congress MP Rahul Gandhi, is a "fight against tyrannical and divisive forces", senior Congress leader and MP **Jairam Ramesh** said that the unity march will prove to be a double-booster for the grand old party.

In an exclusive interaction with *TNIE* on the sidelines of the yatra, which left Pandavapura on Thursday, the former Union minister, who is also the general secretary in-charge of communications for the Congress, said, "We are not conducting the Bharat Jodo Yatra for electoral gains, but to unite India against hate and to strengthen harmony."

Explaining how the Karnataka leg of the yatra is different from that of the Kerala leg in terms of demography, Ramesh said that unlike the neighbouring state, where villages are closer to each other, the scenario here is different, due to a larger area. "We were skeptical about the response, but people have been giving us overwhelming support. Undeterred by the downpour, Rahul Gandhi gave an electrifying speech to the people in Mysuru, which was well-received. With people from all walks of life joining this march, it has been proved that no force can stop the yatra from uniting the country, while speaking up against unemployment and price rise," he said.

When asked if the yatra will have any implications on the elections in the state and also across the country, Ramesh said the polls are a different issue. "We are not walking for electoral gains, but for harmony. The party's unity is important, along with discipline and strategy," he said, adding that the Congress does not have a culture of announcing chief ministerial candidates before an election. "We should win – that is the larger challenge for the party and its leaders. In Karnataka, we have 35-40 per cent vote share, so there won't be much of a problem," he said.

Ramesh also revealed that preparations are under way for the Telangana leg of the yatra. "In Telangana, we have 23 per cent vote share and we will be walking for 13 days in that state, followed by four days in Andra Pradesh. We are hopeful of the Congress coming to power in Telangana that has a strong organisational base. Asaduddin Owaisi of the AIMIM is the B-team of the BJP, and considering the high Muslim vote share, he is working to split votes. But the people are realising this now," Ramesh stated.

Meanwhile, he also expressed happiness over the response that the march was garnering in Mandya, even as it will next move towards Tumakuru on Saturday, both of which being considered JDS strongholds.

KCR will campaign for JDS in 2023, says HDK

ENS @ Bengaluru

FORMER chief minister H D Kumaraswamy on Thursday informed that Telangana Chief Minister K Chandrashekar Rao will campaign for JDS candidates in the 2023 Assembly polls in Karnataka, however, the Bharat Rashtra Samithi (BRS), the new party launched by the latter, will not be contesting the same.

"The BRS, which has plans to contest 150 Lok Sabha seats in 2024, will also field its candidates in the state in a few seats that fall on the Karnataka-Telangana border, with the JDS backing them," he clarified, observing that Rao has influence over 15-20 Assembly seats in Karnataka.

"We already have four MLAs in Kalyana Karnataka. Going forward, we might win 15-20 seats in that region," he hoped.

Farmer aid

Meanwhile, Kumaraswamy said that JDS, as an ally of BRS, will adopt Telangana's signature programmes in its election manifesto. "The 'Raitha Bandhu', which is aimed at uplifting farmers through free power supply for irrigation; and 'Dalitha Bandhu', to provide financial assistance and foster self-employment, will be implemented if JDS comes to power," the former CM said, adding that Rao has suggested that he send a delegation of farmers and Dalits to Telangana to study the schemes.

JDS leader HD Kumaraswamy (left) and Telangana CM K Chandrashekar Rao

Also, the 'Janata Mitra' campaign that the JDS had launched in Bengaluru sometime back, before heavy rain lashed the city, will culminate for a convention at the National College Grounds on October 8. The campaign for the forthcoming BBMP polls will be kicked off from there, Kumaraswamy informed. He reiterated that on November 1, the JDS will launch its campaign for the Assembly polls, commemorating the Kannada Rajyotsava Day, by resuming the 'Pancharatna' rath yatra. A workshop for candidates will be held on October 17 and 18, as the party is focusing on winning 130 seats, he said.

Kumaraswamy also criticised Rahul Gandhi's 'Bharat Jodo Yatra', terming it a 'Congress Jodo Yatra', and said it will have no impact on the coming polls in Karnataka.

HARMONY BID

Police bridge hostile groups in Kolar village

V VELAYUDHAM @ Kolar

KOLAR police worked swiftly to bridge people of two communities in Danavana Halli village, Narasapura hobli, Kolar taluk, where members of the Dalit community and the upper caste were involved in a clash.

Within 24 hours of the incident, Kolar police organised a peace meeting headed by SP D Devaraj, and succeeded in bringing harmony in the village. Sources said Central Range IGP M Chandrashekar was particular that a solution was found to sort out the rancour between the two communities.

Deputy SP Muralidhar, Tahsildar Nagaraj, and senior social welfare department officers were present at the meeting, where the SP took both communities into confidence. It was decided to take out a grand Sree Gangamma Grama and Sree Kateeramma Grama procession, to all houses. The initiative was welcomed by politicians.

It may be recalled that the villagers of Danavana Halli had allegedly refused to take the procession of their *grama devatas* Gangamma and Katteramma through the streets where people from the Dalit community reside. The situation reportedly turned ugly, resulting in a few people from both communities sustaining injuries.

According to one Muniyappa on Wednesday, several people from the Dalit community had gathered under a tree in their village to discuss about the procession of their village deities, which was arranged for Dasara. Meanwhile, people from the upper caste, allegedly said they would not take the procession to the former's houses, which led to a heated altercation between the two groups.

On the other hand, a member of the upper caste, Harish, alleged an attempt to murder against the other group, after which a case was registered against eleven people.

> *The meeting was convened to safeguard the interests of both communities, and it succeeded. All we require is peace and harmony* – M Chandrashekar, Central Range IGP

Bommai, BSY to commence state tour from October 11

EXPRESS NEWS SERVICE @ Bengaluru

CHIEF Minister **Basavaraj Bommai** and former CM BS Yediyurappa will start their statewide tour from Raichur in Kalyana Karnataka region on October 11. Congress leader Rahul Gandhi's Bharat Jodo Yatra will be traversing through Central Karnataka region next week.

Bommai and Yediyurappa will visit 50 Assembly segments in the next three months setting the tone for the BJP's campaign for the 2023 Assembly polls. Two teams headed by BJP state unit president Nalin Kumar Kateel and BJP national general secretary Arun Singh will also continue their state tour. In all, the party leaders plan to cover 165 Assembly segments by end of December.

According to a senior BJP leader, during their visit to Assembly segments, Bommai and Yediyurappa will address conventions, meet beneficiaries of the State and Central government schemes, hold meetings with booth-level BJP workers and also interact with the party office-bearers. The duo will be in Raichur district for three days starting October 11.

Apart from BJP state leaders visiting the Assembly segments, the BJP is also holding many conventions focussing on different segments. The party is holding an OBC convention in Kalaburagi on October 30 and an ST convention in Ballari in November. In December, the party is holding an SC convention in Mysuru, a farmers' convention in Hubballi, a mahila morcha convention in Bengaluru and yuva morcha meet in Mangaluru.

A senior BJP leader said appointments to boards and corporations that are pending for several months will be done in the next few days and Bommai will also go for ministry expansion as soon as he gets approval from the party high command.

Meanwhile, Arun Singh said in the state Executive Committee meeting on Friday they will discuss the roadmap for winning 150 seats in the 2023 Assembly polls. Another BJP leader said the meeting will also discuss the Congress' Bharat Jodo Yatra. The leader, however, maintained that the yatra has failed to get a good response from people of Karnataka.

Yatra has no impact on BJP, says CM

Bengaluru: Chief Minister Basavaraj Bommai on Thursday said that AICC interim president Sonia Gandhi joining the Bharat Jodo Yatra will not have any impact on the BJP or Karnataka. Politicians work for their respective parties and Sonia Gandhi too is doing the same, he told reporters here. "She just walked for 500m. These things will not have any impact on the ruling party," he said, adding Congress leader Priyanka Gandhi Vadra joining the yatra too will not have any impact.

BJP MP: HM to look into 'Naxal hand' in yatra

Bengaluru: BJP MP Lahar Singh Siroya said that Home Minister Araga Jnanendra has assured him of examining his concerns about possible involvement of Naxals in the planning of the Congress' Bharat Jodo Yatra. Singh met the Home Minister in Bengaluru on Thursday. "Met Karnataka Home Minister **Araga Jnanendra** and handed over a copy of the statement I released recently raising questions about possible involvement of Naxals in the planning of Bharat Jodo Yatra Karnataka leg. The Home Minister assured he will carefully examine the matter," Siroya tweeted. In a recent statement, Siroya had asked ten questions to Congress leaders Rahul Gandhi and Siddaramaiah. "Can they confirm that Naxals/Maoists and their sympathisers are not part of the Bharat Jodo Yatra's Karnataka leg? Were these people involved in the planning of the yatra?" Siroya questioned. The BJP MP had also asked that if everything is above board, will Congress leaders seek a probe by Central agencies into the affairs of Naxals/Maoists and their sympathisers in Karnataka?

Netas make beeline to 'Election God' in Gadag

RAGHOTTAM KOPPAR @ Gadag

IT is a common belief that the neta who worships the deity first at the Hanuman temple in Myakalzeri village in Gadag district, is blessed with victory at the hustings.

With the 2023 Assembly elections fast approaching, leaders of various political parties have started visiting the temple to pay obeisance to the famous 'Election God'.

The temple is located 9km from Gajendragad town. Since Myakalzeri is situated north-east of Gadag district, it is considered auspicious. The ritual of either performing puja with nomination papers or launching a campaign from this temple has been going on for the past four decades.

Blessed with victory

It is also believed that whoever worships the deity first, is blessed with victory.

Ron MLA Kalakappa Bandi visited the temple on Wednesday and performed puja. Even for urban and rural local bodies elections, candidates pay a quick and quiet visit to the temple.

In 2008, Bandi of the BJP started his campaign from here and won. In 2013, Congress member G S Patil stood from here and won. The temple ensured victory for Shivakumar Udasi in the 2014 and 2019 general elections.

Ron MLA Kalakappa Bandi at Myakalzeri Hanuman temple | EXPRESS

More than 50 leaders won the Gram Panchayat polls last year after visiting the temple. The early devotee gets the blessings, while the second and third vistors lose, the villagers said.

A villager said: "Leaders from all parties come here to perform puja. Most of them visit at night. Hanuman here is considered 'Election God' but we don't know how this started."

Some BJP leaders from Ron said: "We visited the temple and prayed for our leader's victory. It is a tradition to visit the Hanuman temple before starting anything. Our leader had a meeting with local leaders there."

Seer to CM: Grant 2A reservation to Panchamasalis

Belagavi: Ahead of an all-party meeting called by Chief Minister Basavaraj Bommai on Friday, Basava Jaya Mrutryunjay, seer of Panchamasali Peetha Kudalasangama, has urged the CM to grant '2A reservation' to the Panchamasali community. The seer said a meeting has been called under the leadership of the president of Panchamasali reservation committee and MLA Basangouda Patil Yatnal at Mudalagi. "The fight to get reservation for the Panchamasali community started in Belagavi with a hunger strike in front of Suvarna Vidhana Soudha. Various protests are being planned to pressure the government to listen to our demand," the pontiff said. He said former CM BS Yediyurappa had failed to meet the demands of the community. "Our fight has reached an important stage. If the government fails to take a decision in Friday's meeting, we will plan for a bigger fight," he warned.

A devotee from Karnataka died in a stampede, and at least 70 sustained injuries during the traditional Banni stick fight held at Devaragattu Hills near Sri Malamalleswara Swamy temple in Kurnool district on Wednesday. The victim Ravindra Reddy (17), was a resident of Madasuguru in Karnataka

The private tourist bus that hit a Kerala RTC bus on Thursday killing nine people

9 killed after tourist bus hits RTC bus in Kerala

A SATISH & ANILKUMAR T
@ Palakkad, Ernakulam

SPEEDING. Unauthorised lighting system. A doctored speed governor.

The private tourist bus carrying school students that rammed a Kerala State Road Transport Corporation (KSRTC) bus while overtaking near Vadakkenchery on the Palakkad-Thrissur National Highway 544 stretch, resulting in nine deaths, on Wednesday midnight had flouted every safety rule in the book.

That's not all. Joemon, the driver of the private bus who was later taken into custody, also ignored repeated pleas from teachers to slow down.

"Our friends and sir (Vishnu V K) would have been alive had the driver reduced the speed," said Binosh Blessen, a class 10 student of Baselios Vidyanikethan in Ernakulam's Mulanthuruthy, one of the survivors.

Forty-two students – 26 boys and 16 girls – and five teachers were on board the bus, going on an excursion to Ooty. Binosh was sitting in the last row, watching a recently-released Malayalam movie on the TV inside with his friends Abel Philip Paul, Justin Thomas and others. Vishnu, their physical education teacher, was with them. Some others had dozed off.

"As the bus was moving very fast, Vishnu sir went to the driver to tell him to slow down. A few seconds later, the vehicle crashed into the KSRTC bus," said an inconsolable Binosh.

A survivor is inconsolable as she stands beside one of her deceased classmates at Baselious Vidyanikethan in Mulanthuruthy on Thursday | T P SOORAJ

Eyewitnesses said the tourist bus tried to overtake a car, but lost control and hit the Kottarakkara-Coimbatore superfast KSRTC bus. Vishnu and five students died as the bus skid off the road and turned turtle in the impact. Three of 40 passengers of the KSRTC bus were also killed. "We could not understand what was happening. Everything was dark. It took us a moment to realise that we had been in an accident," said Binosh, who exited the bus after breaking the glass.

The front portion of the tourist bus and the rear side of the KSRTC bus were severely damaged in the accident. Many students had to be rescued from under the bus using a crane. Two of the injured persons were treated at Thrissur MCH, while one was treated at Avitis Hospital in Nenmara. None of their injuries were serious.

Asha S breaks into tears upon seeing the body of her daughter Anjana Ajith at her house near Kochi | T P SOORAJ

Teacher lives, but loses her teen daughter and students

ARUN M @ Kochi

ASHA S, one of the teachers who was inside the ill-fated tourist bus, was inconsolable on Thursday. Though she survived, Asha had to see the accident snuff the life out of her daughter Anjana Ajith, 17. Anjana was one of the five students who died.

Staff and students of the school recalled that Asha, who taught English, and Anjana used to be seen together in the school almost all the time. Her younger daughter Kalyani Ajith studies in class 6 in the same school. "Asha teacher has lost her student and her daughter," said one of the staffers. Asha joined the team for the excursion after visiting Guruvayoor temple with her family. Kalyani had been taken to her uncle's house in Edappally. She was to accompany her mother while she returned from the trip on Saturday.

PM has expressed grief on the loss of lives due to an accident in Kerala's Palakkad district. He extends condolences to the bereaved families and prays for a quick recovery of the injured. Rs 2 lakh from PMNRF would be given to the next of kin of each deceased. The injured would be given Rs 50,000

Tweet from PMO

3 kids die of suspected food poisoning in TN

SARAVANAN M P @ Tiruppur

THREE children died of suspected food poisoning at a destitute home in Ammapalayam in Thirumuruganpoondi near Tiruppur city on Thursday morning. The condition of 11 other children, who are undergoing treatment at Tiruppur Medical College Hospital, is said to be stable. Police, revenue, social welfare, and child protection authorities have formed four separate teams to probe the incident.

According to a police source, 15 kids were staying at Vivekananda Sevalayam, a private home for destitute children, for the past 15 years, and were studying in Ammapalayam Government School in the neighbourhood. On Wednesday, one child left for his home for Vijayadasami festival and the remaining 14 children were served morning breakfast along with 'sundal' and sweets. Later, a few children also consumed lunch in the afternoon. In the evening, a few children started feeling feverish and refused to take dinner. The warden of the institute and workers offered them medicines for fever. On Thursday morning, all the inmates reported nausea and two of them were found lying unconscious. Immediately, workers informed police, and a security guard called for an ambulance. All the 14 children were admitted to Tiruppur Medical College Hospital. Three children aged 10, 11 and 13 died without responding to treatment on Thursday.

Eleven children are undergoing treatment at Tiruppur Medical College Hospital | EXPRESS

The Thirumuruganpoondi police have registered a case and food samples have been sent to government food laboratory for testing.

Want to be voice of those clamouring for more respect in Cong: Tharoor

EXPRESS NEWS SERVICE @ Chennai

AICC presidential candidate Shashi Tharoor on Thursday said he wants to be the voice of those who are clamouring for more respect in the Congress. "We need to empower our grassroots workers at all levels. Currently, all decisions are taken in Delhi and people at the bottom level are just told what they have to do. We want to change that," he said after paying floral tributes to late leader K Kamaraj at his memorial in Guindy, Chennai.

Tharoor said he wanted to represent the dreams and hopes of young India just as Rajiv Gandhi attempted to do 40 years ago and succeeded in his initiation of the telecom revolution and IT revolution. "We need young and old, senior leaders and ordinary workers to join us in this great adventure of making Congress the party of young India," he said.

The Congress leader was in Chennai to seek the support of party functionaries here. He also garlanded the statue of former prime minister Rajiv Gandhi and interacted with functionaries at the TNCC headquarters.

Congress MP Shashi Tharoor greets a gathering after paying tribute to former prime minister Rajiv Gandhi in Chennai on Thursday

"Ordinary workers want to have more access to the decision-makers in the party. If we empower our workers, they will feel a greater sense of ownership in the party and that is what I want to see happening," Tharoor said in response to a question.

"I am getting an enormous amount of feedback from ordinary party workers, the young people, and delegates from the next generation, which is very gratifying to me because they are the future and they are also the majority of our country. Youth constitute 65% of our population. It is their country. It is a young India. I want Congress to be the party of young India," the Congress MP from Thiruvananthapuram said.

ELSEWHERE IN SOUTH

Over 56L offer prayers at Tirumala during Brahmotsavams, 24.89L laddus sold

TIRUPATI: A total of 56.69 lakh devotees had Srivari darshan during the annual Salakatla Brahmotsavams from September 27 to October 5, a statement from the Tirumala Tirupati Devasthanams (TTD) said and added that on the day of Garuda Seva, 81,318 persons offered prayers, while over three lakh devotees participated in Garuda Vahana Seva. Stating that common pilgrims were prioritised, the TTD said all privilege, VIP Break, SRIVANI and ₹300 darshan tickets were cancelled during the annual fete. A total of 24.89 lakh laddus were sold, while Hundi collections stood at ₹20.43 crore during the Brahmotsavams.

NEW NAME

Call us BRS: TRS leaders submit party resolution to EC

ENS @ Hyderabad

A day after transforming Telangana Rashtra Samithi (TRS) into Bharat Rashtra Samithi (BRS), Telangana Chief Minister K Chandrasekhar Rao on Thursday set into motion his next plan of action — spreading the wings of the new party in Maharashtra, to begin with, and seek renaming of the party in the records of Election Commission of India.

Rao, in pursuit of ushering in a qualitative change in governance at the national level and taking the BJP by its horns, changed the name of TRS to BRS. After the change of name, the TRS, which till then represented the zeitgeist of the Telangana movement, acquired a new identity with a national appeal.

On Thursday, at KCR's bidding, State Planning Board vice-chairman B Vinod Kumar called on Deputy Election Commissioner Dharmendra Sharma in Delhi and submitted the TRS general body resolution and a formal letter from the TRS chief K Chandrasekhar Rao. Now, the Election Commission of India has to notify the change of the name of TRS to BRS. "We have submitted the resolution copy and KCR's letter, as per the provisions of the Representation of the People's Act, 1951," Vinod Kumar told reporters later.

No relief for Xiaomi over ₹5,551 cr asset freeze

ENS @ Bengaluru

THE Karnataka High Court on Thursday refused to stay FEMA competent authority's confirmation of the Enforcement Directorate's (ED) order to seize Xiaomi Technology India Private Limited's bank assets worth over Rs 5551.27 crore. The competent authority, formed under the Foreign Exchange Management Act, 1999 (FEMA), confirmed the order of the ED to seize the assets of the smartphone company on September 19.

The court orally told Xiaomi that it cannot pass an interim order in favour of the company unless it furnishes a bank guarantee for Rs 5,551.27 crore. It posted the next hearing to October 14, 2022. Contending that that the competent authority passed the order without application of mind and no opportunity was given to examine representatives of a bank, Xiomi questioned constitutional validity of Section 37-A of FEMA on the ground that it is vague as it allows confiscation without adjudication of guilt of violation of FEMA.

The Additional Solicitor General of India M B Naragund, representing ED, contended that Xiaomi has withdrawn substantial amount out of the seized amount and only Rs3,900 is available as balance in the seized account as on October 4, 2022. The company has to approach the appellate authority against the order of the competent authority, he argued.

The competent authority, while confirming the seizure of Rs 5551.27 crore, held that the ED is right in holding foreign exchange equivalent to INR 5551.27 crore which has been transferred out of India by Xiaomi India in an unauthorised manner and is held outside India on behalf of the group entity in contravention of Section 4 of the FEMA and the same is liable to be seized in terms of provisions of Section 37A of the FEMA.

The company unauthorisedly remitted the amount in guise of royalty abroad which constitute violation of Section 4 of the FEMA, the ED claimed.

Illegal mining: HC upholds discharges of 2 retired babus

EXPRESS NEWS SERVICE @ Bengaluru

THE Karnataka HC has upheld the 2016 order of Special Court for CBI cases in discharging two retired IAS officers and the executives of a mining company in an illegal mining case. The order was passed by Justice K. Somashekar while dismissing the revision petitions filed by the CBI, challenging Special Court's January 30, 2016 order of discharging them from all the charges.

The CBI had challenged the discharge of Ritesh Milapchand Jain, Chief Executive Officer, Rajendra Kumar Jain, Managing Director, Deccan Mining Syndicate Private Limited, Ballari, N Vishwanathan, Retired Additional Chief Secretary and Development Commissioner of Karnataka, SP Raju, Retired Deputy Director, Mines and Geology, Hospet, Shameem Bhanu, Retired Additional Chief Secretary, Department of Commerce and Industries, Ramakant Y Hullar, Circle Inspector of Police, Dharwad. The CBI filed had accused the above of hatching a criminal conspiracy in Bengaluru, Ballari, Hospet and other places in Karnataka during the period 1980-2010 to commit offences of cheating, iron ore theft, criminal trespass, changing the boundaries and criminal misconduct by abuse of their official positions.

"The Special Court has rightly come to the conclusion that there are no sufficient materials/evidence against the accused persons to proceed further in framing of charges and consequently they were discharged from the case. Therefore, in these petitions, there are no merits, or otherwise to say, there is no substance to call for interference of this court and no warranting circumstances have arisen for intervention of the impugned order passed by the trial court", the court said.

OCEAN OF DEVOTION

Devotees witness rathotsava of Sri Sharadamba Temple at Sringeri on Thursday | KPN

'Shortage of subject teachers'

CONTINUED FROM PAGE 3

BIDAR DDPI Ganapati Bharatakke said that for 967 vacant posts, there are only 647 candidates. In Ballari, there are 678 candidates for 523 posts. In Chikkodi, there are 1,271 vacant posts for which 1,940 candidates have been shortlisted. In Koppal, for 567 posts, there are 750 to 770 candidates. "We are facing a shortage, especially for subject teachers," Koppal DDPI Muttareddy Reddar told *TNIE*. "If we look at candidates subject-wise, there are 27 posts for English teachers, but only 45 eligible candidates have applied," Jagadeeshwar said.

NE MONSOON LIKELY TO HIT TN IN 20 DAYS

EXPRESS NEWS SERVICE @ Chennai

TAMIL NADU Revenue Minister KKSSR Ramachandran on Thursday said 121 multipurpose shelters have been kept ready to accommodate 1.13 lakh people in coastal districts during emergencies in northeast monsoon season. In other districts, 4,973 schools, community halls and marriage halls have been identified for setting up relief camps, Ramachandran said.

Meanwhile, the regional meteorological centre in Chennai on Thursday said northeast monsoon is likely to begin in Tamil Nadu in the last week of October. Talking to reporters in Chennai, the minister said steps have been taken to ensure uninterrupted supply of milk, milk powder, and other essential commodities through ration shops across the State as part of monsoon contingency measures.

"Steps are on to complete stormwater drain work in Chennai by October 15. As many as 2,897 earthmovers, 2,115 generators, 483 water evac-

uators, 3,915 tree-cutting machines, 5,900 catamarans and 48,100 motor boats and 5,800 mechanised boats have been kept ready for relief work," he said. During northeast monsoon (October to December), Tamil Nadu usually gets 448 mm of rain. This year, according to weather forecasts, the State is likely to receive 35% to 75% excess rain during the season, Ramachandran said.

A State Control Centre is functioning round the clock in Chepauk and people can contact toll-free number 1070 for emergency assistance.

Disaster management training has been provided to 65,000 first responders in 14 coastal districts and in the Nilgiris.

K'taka links land survey details of 78 lakh farmers to their Aadhaar cards

EXPRESS NEWS SERVICE
@ Bengaluru

KARNATAKA has reached a major milestone in the field of digitalisation of agriculture sector. The state has linked land survey details of 78 lakh farmers to their Aadhaar numbers, said Chief Minister Basavaraj Bommai. He said, with this, Karnataka is the first state in the country to achieve this landmark.

Bommai said that through Bhoomi software, developed by Karnataka government, details of close to 63 lakh farmers and 16 lakh landless farmers were uploaded. Farmers are taking interest in land survey and so far 212 crore plots have been digitalised in Karnataka.

The CM also said that the first nano urea unit has come up in Bengaluru which was introduced to the farmers after a detailed study. Participating in a video conference with Union Home Minister Amit Shah on natural and digital farming, the CM said it is Prime Minister Narendra Modi's dream to double the income of farmers. Karnataka, Maharashtra and Gujarat are the three states which have taken up natural farming.

Karnataka now boasts of five agriculture and horticulture universities and natural farming has taken up 1,000 acres of land under the guidance of varsities. Bommai also said that as many as 2.4 lakh hectares of land is being converted into natural farming from organic farming and an additional one lakh hectare will be converted into natural farming by March 2023.

The CM said 41,434 farmers were selected to take up natural farming. These farmers will make 200 field visits besides attending workshops.

ಹುಬ್ಬಳ್ಳಿ-ಧಾರವಾಡ ಮಹಾನಗರ ಪಾಲಿಕೆ

ಸರ್ ಸಿದ್ದಪ್ಪ ಕಂಬಳಿ ರಸ್ತೆ ದೂರವಾಣಿ : 2213898, 2213888 website : www.hdmc.gov.in

ಕಾರ್ಯನಿರ್ವಾಹಕ ಅಭಿಯಂತರರ ಕಛೇರಿ, ಧಾರವಾಡ

ಫೋ:-(0836)2213838 Email : eedharwad@gmail.com

ನಂ.ಎಚ್.ಡಿಎಂಸಿ/67/07/2022-23 ದಿನಾಂಕ : 03-10-2022

ಇ-ಟೆಂಡರ ಅಧಿಸೂಚನೆ

ಸನ್ 2021-22 & 2022-23 ನೇ ಸಾಲಿನ ಪಾಲಿಕೆ ಅನುದಾನ ಮತ್ತು ಸನ್ 2020-21 ಮಹಾತ್ಮ ಗಾಂಧಿ ನಗರ ವಿಕಾಸ ಯೋಜನೆ ಅನುದಾನದಡಿಯಲ್ಲಿ ಹುಬ್ಬಳ್ಳಿ ಧಾರವಾಡ ಮಹಾನಗರ ಪಾಲಿಕೆಯ ವ್ಯಾಪ್ತಿಯಲ್ಲಿ ಕರ್ನಾಟಕ ಸಾರ್ವಜನಿಕ ಸಂಗ್ರಹಣೆಗಳಲ್ಲಿ ಪಾರದರ್ಶಕತೆ ಅಧ್ಯಾದೇಶ 1999-2000ರ ಪ್ರಕಾರ ಸ್ಟ್ಯಾಂಡರ್ಡ ಬಿಡ್ ಡಾಕ್ಯುಮೆಂಟ್ ನಿಯಮದನ್ವಯ PWD/CPWD/HDMC/ ಇತರೆ ಸರ್ಕಾರಿ ಇಲಾಖೆಯಲ್ಲಿ ಇ-ಪ್ರೊಕ್ಯೂರಮೆಂಟ್ ಪೋರ್ಟಲ್ ಮುಖಾಂತರ ಈ ಕೆಳಕಂಡ ಕಾಮಗಾರಿಗಳ ಟೆಂಡರನಲ್ಲಿ ಭಾಗವಹಿಸಬಹುದು.

ಸಾಮಾನ್ಯ ವರ್ಗದ ಗುತ್ತಿಗೆದಾರರಿಗೆ ಮೀಸಲಿಟ್ಟ ಕಾಮಗಾರಿಗಳು ಇ.ನಂ : **(1) 128741(Gen), (2) 133188(Gen), (3) 136621(Gen), (4) 131601(Gen), (5) 132532(Gen), (6) 114531(Gen), (7) 130316(Gen),** ಒಟ್ಟು 07 ಕಾಮಗಾರಿಗಳು ಮೊತ್ತ ರೂ. **640.41** ಲಕ್ಷಗಳಿಗೆ ಟೆಂಡರಗಳನ್ನು ಆಹ್ವಾನಿಸಲಾಗಿದೆ. ಟೆಂಡರ ದಾಖಲೆಗಳನ್ನು ಕರ್ನಾಟಕ ಸರಕಾರದ ಇ-ಪ್ರೊಕ್ಯುರಮೆಂಟನಲ್ಲಿ ದಿನಾಂಕ : **07/10/2022** ರಿಂದ ಪಡೆಯಬಹುದಾಗಿದೆ. ಒಂದು ವೇಳೆ ತಾಂತ್ರಿಕ ಕಾರಣಗಳಿಂದ ಸದರ ಟೆಂಡರ್‌ನಲ್ಲಿ ಯಾವುದಾದರೂ ಬದಲಾವಣೆಯಾದಲ್ಲಿ, ಸದರಿ ಬದಲಾವಣೆಯ ವಿವರಗಳನ್ನು ಇ-ಪೋರ್ಟಲ್‌ನಲ್ಲಿ ಮಾತ್ರ ಪ್ರಕಟಿಸಲಾಗುವುದು. ಹೆಚ್ಚಿನ ಮಾಹಿತಿ ಬೇಕಾದಲ್ಲಿ ಗುತ್ತಿಗೆದಾರರು ಕಾರ್ಯನಿರ್ವಾಹಕ ಅಭಿಯಂತರರು ಧಾರವಾಡ ಕಚೇರಿಯ ಕೆಲಸದ ವೇಳೆಯಲ್ಲಿ ಪಡೆಯಬಹುದಾಗಿದೆ. ದೂರವಾಣಿ ಸಂಖ್ಯೆ: **0836-2213838** ರಿಂದ ಮಾಹಿತಿ ಪಡೆಯಬಹುದು ಮತ್ತು ಅಂತರ್‌ಜಾಲದ ಮೂಲಕ ವೆಬ್‌ಸೈಟ್ ವಿಳಾಸ **http://www.eproc.karnataka.gov.in** ರಲ್ಲಿ ಪಡೆಯಬಹುದು.

ಈ ಮೇಲಿನ ಕಾಮಗಾರಿಗಳಿಗೆ

(I) ಟೆಂಡರ ಸ್ವೀಕರಿಸುವ ಕೊನೆಯ ದಿನಾಂಕ : **21/10/2022** ಸಂಜೆ 5.30 ಗಂಟೆಯವರೆಗೆ (2) ಟೆಂಡರ ತೆರೆಯುವ ದಿನಾಂಕ : **25/10/2022** ಬೆಳಗ್ಗೆ 10.35 ಗಂಟೆ (3) ಆರ್ಥಿಕ ಬಿಡ್ಡ ತೆರೆಯುವ ದಿನಾಂಕ : **07/11/2022** ಸಂಜೆ 4.35 ಗಂಟೆಗೆ

ಸಹಿ/- ಕಾರ್ಯನಿರ್ವಾಹಕ ಅಭಿಯಂತರರು,
ಹುಬ್ಬಳ್ಳಿ-ಧಾರವಾಡ ಮಹಾನಗರ ಪಾಲಿಕೆ,
ಧಾರವಾಡ

ವಾಸಾಸಂ/ಇ/ಧಾ/ಎಂಸಿಎ/632/2022-23

Government Of Karnataka
Deputy Commissioner Office, Koppal
District Urban Development Cell District: Koppal
State: Karnataka Office Ph : 08539-221895 Fax No : 08539-221235 **e-mail : itstaff_dudc_koppal@yahoo.com**

Ref. No: 89678/KOP-DC-11/121/2022-PD(DUDC)
Date: 29-09-2022

TENDER NOTIFICATION: E-Procurement

The Executive Engineer, Koppal District, Koppal invites tenders from Class-II and above Contractors who are eligible for, Chief Ministers Amruth Nagarothana (Municipality) Phase-4 Scheme in TP Bhagyanagar Urban Local Body limit in Koppal District of Karnataka State as per Price Schedule listed in E-Procurement Portal **www.eproc.karnataka.gov.in**.

Brief Description: Package No.5 1) Providing and Laying of Slab and Pavers Ward No 2 2)Construction drain at ward no.15, 16 & 18 Construction of CC Road at ward no.19 3) Construction of CC Road at Ward No 11 4) Construction of CC drain and Slab Ward No 10 5) Construction of CC Drain & Slab in ward no.1, and Construction of drain and fixing of slab at cener of the ward no.1 and 2 and Construction of BT Road in ward no.18 in TP Bhagyanagar limilt , remaining name of work is as per Approved Action Plan. **Indent No: DMA/2022-23/OW/WORK_INDENT137708**

Approximate value of work (Rs. In Lakhs): 286.40. **EMD (in Lakhs):** 4.29. **Period of Completion (Months):** 9 Months.

1.Available of Tender Forms (Through Online): **01/10/2022 10:00AM.** 2.Date of Pre-Bid Meeting and Quaries: **14/10/2022 11:00AM.** 3.Last Date for Submission of Tender: **31/10/2022 05:30PM.** 4.Date of opening Tenders **(Technical Bid): 02/11/2022 10:00AM**

Sd/-Executive Engineer, DUDC, Koppal District
DIPR/Koppal/356/MCA/2022-23

SHRIRAM HOUSING FINANCE LIMITED

Head Office: Level -3, Wockhardt Towers, East Wing C-2 Block, Bandra Kurla Complex, Bandra (East), Mumbai 400 051; **Tel:** 022 4241 0400, 022 4060 3100 ; **Website:** http://www.shriramhousing.in
Registered Off: Office No.123, Angappa Naicken Street, Chennai-600 001;
Branch Off: No. 96, R B Manor, 20th Main Road, Rajajinagar 2nd Block, Bangalore - 560010

APPENDIX-IV-A [SEE PROVISION TO RULE 8(6)] SALE NOTICE FOR SALE OF IMMOVABLE PROPERTIES

E-Auction Sale Notice for Sale of Immovable Assets under the Securitization and Reconstruction of Financial Assets and Enforcement of Security Interest Act, 2002 read with provision to Rule 8 (6) of the Security Interest (Enforcement) Rules, 2002.

Notice is hereby given to the public in general and in particular to the Borrower/s and Guarantor/s that the below described immovable properties mortgaged/ charged to The Shriram Housing Finance Limited, The Physical possession of which have been taken by the Authorized Officer of Shriram Housing Finance Limited, will be sold on **"As is where is", "As is what is" and "Whatever there is" basis in e-auction on 28.10.2022 between 11 a.m. to 1 p.m.** for recovery of the balance due to "The Shriram Housing Finance Limited" from the Borrowers And Guarantors, as mentioned in the table. Details of Borrowers and Guarantors, amount due, Short Description of the immovable property and encumbrances known thereon, possession type, reserve price and earnest money deposit & increment are also given as:

Name of Borrowers/ Co-Borrowers/ Guarantors/Mortgagers	Date & Amount of 13(2) Demand Notice	Description of Property	Reserve Price (Rs.) & Bid Increment	Earnest Money Deposit Details (EMD) Details.	Date & Time of Auction	Contact Person and Inspection date
1.MR. S AFROZ 2.MRS. ANYESHA TANZEEM R/At: No. 19, 1st D Main Road, 15th Cross, B K Nagar, Lachappa Colony, Yeshwanthapur, Near Keshava Theatre, Bangalore – 560 022. Also At: Shan Enterprises, No. 241/A, 5th Main, 3rd Cross, Gokula 1st Stage, 2nd Phase, Mathikere, Near Manjunatha Fast Food, Bangalore – 560 054. **Date of Possession & Possession Type** 26th April, 2022 Physical Possession **Encumbrances known** Not Known	Rs. 24,64,349/- (Rupees Twenty Four Lakhs Sixty Four Thousand Three Hundred and Forty Nine Only) as on 21.02.2022 in respect of Loan Account No. SHLHBGLR0001181 further interest at the contractual rate, within 60 days from the receipt of said notice. Notice dated: 23.02.2022	All that piece and parcel of property bearing Site No. 2, Khatha No. 40, Situated at Mydarahalli Village, Yeshwanthapura Hobli, Bangalore North Taluk, Bangalore, presently comes under the limits of BBMP, measuring East to West 40 Ft and North to south 30 Ft in total measuring 1200 Sq. Ft and bounded on the: East by: Private Property, West by: Road, North by: Site No. 01, South by: Site No. 03	Rs. 28,80,000/- (Rupees Twenty Eight Lakhs Eighty Thousand Only Bid Increment: Rs.10,000/- and in such multiples **Earnest Money Deposit (EMD) (Rs.)** Rs.2,88,000/- (Rupees Two Lakhs Eighty Eight Thousand Only) Last date for submission of EMD : 21st October, 2022 Time 10.00 a.m. to 05.00 p.m.	EMD amount to be deposited by way of RTGS/ NEFT to the account details mentioned herein below: **BANK NAME-** AXIS BANK LIMITED **BRANCH-** BANDRA KURLA COMPLEX, MUMBAI **BANK ACCOUNT NO-** Current Account No. 911020013220315 **IFSC CODE-** UTIB0000230	28th Oct. 2022 Time: 11.00 a.m. to 01.00 p.m..	Customer care: 022 -40081572. Mahesh Bangera +919004173256 Prashanth +919035211772 Property Inspection Date: 20th October 2022 Time 11.00 a.m. to 04.00 p.m.

For detailed terms and conditions of the sale, please refer to the link http://shriramhousing.in/e-auction-Residential provided in the Shriram Housing Finance Limited website.

Place : Bangalore
Date : 07.10.2022

Sd/- Authorised Officer
Shriram Housing Finance Limited

सेन्ट्रल बैंक होम फायनेन्स लिमिटेड
Cent Bank Home Finance Limited

Branch : Bengaluru Corporate Office : Mumbai
सेन्ट्रल बैंक ऑफ इण्डिया की अनुषंगी Subsidiary of Central Bank of India

Branch Office:- 850/2, Sai Sumukh, D-Block, Sahakaranagar, Bangalore – 560092.
(CIN No. U6592LMP1991PLC006427)

NOTICE UNDER SECTION 13(2), READ WITH SECTION13(8) and 13(13) OF SARFAESI ACT, 2002 TO BE PUBLISHED IN NEWS PAPER WHEN THE SAME IS RETURNED UNDELIVERED REFUSE TO ACCEPT AND ACKNOWLEDGE

A notice is hereby given that the following Borrower/Co-borrower and Guarantors have defaulted in the repayment of principal and interest of the loans facility obtained by them from the Cent Bank Home Finance Limited and the loans have been classified as Non Performing Assets (NPA). The notices were issued to them under Section 13(2) of Securitization and Re-construction of Financial Assets and Enforcement of Security Interest Act 2002 on their last known addresses, We have indicated our intention of taking possession of mortgaged Property owned by following Borrowers/ Guarantors as per section 13 (4) of the Act in case of your failure to pay the amount mentioned below within 60 days. Details are hereunder.

Sr. No	Name of the Borrower / Co-Borrower and Guarantor and Account No	Details of Properties	Notice Date NPA Date	Outstanding Amount (in Rs.)
1.	**Mr .V.Dilip Kumar S/o D. Venkatesh, Mr.D.Venkatesh S/o Mr.Doddamuniyappa,** Residing at No.72,8th Cross, Thirumala Street Near Dooravani medicals, Landa Mark Sri Vasavi Kanyaka Parameshwari Temple, Doddamuniyappa Compound, Ramamurthy Nagar, Bangalore-560016. **A/c No.00902070001395**	All that piece and parcel Southern Portion of property bearing katha No.116/7/72,Situated at Ramamurthy Nagar Kowdenahalli Dhakle,Krishnarajapuram Hobli, Banagalore East Taluk,presently comes within the limits of BBMP,ward No.51,site Measauring East to West 28ft and North to south 20ft Total. 560 Sq.ft Boundaries East-4 feet passage, West-Dominick Property, North-Remaining Portion of Same Property, South-Munivenkatappa's Property,	21-07-2022 18-01-2022	Rs. 6,34,451.9/- +Applicable Interest Other Applicable Charges
2.	**Mr. Guruanna Alagi S/o Mr.Chandrashekar Mrs. Gowramma W/o Mr. Guruanna Alagi** Residing at No.72,8th Cross, Residing at Door No.162, 1st Cross,Jai Maruthi Nagar, Nandini Layout, Bangalore-560096. **Guarantor: Mr. Bheemashankara S/o Mr. Subhaschandra,** Residing at Door No. 22,3rd Cross, 4th Main, J.C. Nagar,Near Mico Layout, Kuruabarahalli, Bangalore-560086. **A/c No. 00902070001363.**	All that piece and parcel Northern Portion bearing Site old No.16,New No.16/70,Situated at 4thCross, H.M. Nayak Road, Jai Maruthi Nagar, Laggere Village, BBMP Ward No.43, Formerly Property No.16, Block no.13, Sy.no.88/13, Laggre Village, Yashwanthapura Hobli,Bangalore North Taluk, Measuring at East to West-40ft,North to South-15ft Total 600. Sq Ft Boundaries. East- Road, West- Smt.Parvathamma & C.T.Narayanappa's Property Presently property's of Sathyanarayana North- Formerly Road,presently Property of K.Nagaraj, South-Southern portion 30-0 40-0 of some house belongs to Sri.K.Prakash Naidu,	26-08-2022 19-07-2022	Rs. 5,97,853/- +Applicable Interest Other Applicable Charges
3.	**Mr. Sahadevan.A S/o D. Govindan Anayotan Mrs.Sheena Sahadevan W/o Mr. Sahadevan.A** Residing at No. FRIENDS ENCLAVE, Flat No.100,Ground Floor,AGB Layout, Athmeeya Geleyara Balaga, Chikkabanvara Bangalore-560090. **A/c No00903010000024**	Item No.1 :All that piece and parcel property Vacant Site bearing No.944(Nine Hundred and Forty Four),in the private layout, formed by the Athmeeya Geleyara Balaga Gruha Nirmana Sahakara Sangha Ltd.,3rd Stage, Chikkasandra Village, Yeshwanthpura Hobli, Bangalore North Taluk, Bangalore Presently comes under BBMP Limits Bangalore Item No.2 : All that piece and parcel property Vacant Site bearing No.965(Nine Hundred and Sixty Five),in the private layout, formed by the Athmeeya Geleyara Balaga Gruha Nirmana Sahakara Sangha Ltd.,3rd Stage, Chikkasandra Village,Yeshwanthpura Hobli, Bangalore North Taluk, Bangalore Presently comes under BBMP Limits Bangalore Item No. 3: All that piece and parcel property site khatha bearing No.368,old khatha No.368 and 369 and site no.965 and 944 Situated at Chikkasandra Village, Geleyara Balaga Colony, Yeshwanthpura hobli, Bangalore North Taluk, Present comes under BBMP Limits Bangalore SCHEDULE-B-PROPERTY: Residential flat in the said apartment know as "FRIENDS ENCLAVE" BEARING Flat No.100 on the Ground Floor Total Measuring 1259 Sq.ft	20-07-2022 09-07-2022	Rs. 23,08,878/- +Applicable Interest Other Applicable Charges
4.	**Mr .M Ayyanar S/o D. Murugesh, Mr .A Nadiya S/o M Ayyanar,** Residing at No.#71/1, Santhrupthi Apartment, Flat No.08,2nd Floor,3rd Cross.13th Main, Kacharkanahalli, St Thomas Town, Hennur Main Road Bangalore-560084. **A/c No00902320000005**	Schedule 'A' Property: All that piece and parcel of the immovable Property Bearing Site No.256 Present at B.B.M.P. Katha No.685/256 Comprised in situated at Layout plan by the Bangalore Development authority in several land named as coffee board Employees co operative housing society limited in Kempapura Village Yelhanka Hobli Bangalore North taluku present at BBMP limit ward No-7 totally Measuring East to West 40(12.19 meter) feet and North To South 60(18.28meter) feet, totally Measuring 2400.,(222.83 Square meters) Schedule -B: Apartment bearing No.F2 in the 1st Floor, Measuring 1123Sq.feet Super Built-up Area, Containing two Bedrooms, together with one covered car parking Space, including proportionate share in common areas such as passages, lobbies, staircase, contained in the multistoried building to be constructed on the Schedule "A" Property known as "SWAY SURABHI" together 297 with Sq.ft undivided share of the land comprised in schedule "A" Property. Schedule "C" : The same Specification mentioned in the Joint Development Agreement entered Between the land owners and developers.	20-07-2022 09-07-2022	Rs. 29,99,434/- +Applicable Interest Other Applicable Charges

The steps are being taken for substituted service of notice. The above Borrower/Co-borrower and Guarantor (s) (wherever applicable) are hereby called upon to make payment of outstanding amount within 60 days from the date of publication of this notice, failing which further steps will be taken after expiry of 60 days from the date of this notice under sub-section (4) of Section 13 of Securitization and Re- construction of Financial Assets and Enforcement of Security interest Act, 2002.

Date: 06.10.2022, **Place:** Bengaluru **Sd/- Authorised officer,** Cent Bank Home Finance Ltd

---

HDFC Housing Development Finance Corporation Limited

HOUSING DEVELOPMENT FINANCE CORPORATION LTD. CIN L70100MH1977PLC019916
Regd. Office: Ramon House, H T Parekh Marg, 169, Backbay Reclamation, Churchgate, Mumbai- 400020
Regional Office : HDFC House, No.51, Kasturaba Road, Bangalore - 560001. **Ph :** 080 41183000
Fax: 080 22275754, **E-mail : customer.service@hdfc.com, Website:** www.hdfc.com

E- AUCTION SALE NOTICE (Sale through e-bidding only)

E-Auction Sale Notice for Sale of Immovable Assets under the Securitization and Reconstruction of Financial Assets and Enforcement of Security Interest Act, 2002 read with proviso to Rule 8(6) of the Security Interest (Enforcement) Rules, 2002.

Notice is hereby given to the public in general and in particular to the Borrower (s) and Guarantor(s) indicated in Column (A) that the below described immovable property(ties) described in Column (C) mortgaged/charged to the Secured Creditor, the constructive / physical possession of which has been taken as described in column (D) by the Authorized Officer of **Housing Development Finance Corporation Limited (HDFC Ltd)** Secured Creditor, will be sold on"As is where is","As is what is", and "Whatever there is" as per the details mentioned below :

Notice is hereby given to Borrower / Mortgagor(s) / legal heirs, legal representatives (whether known or unknown), executor(s), administrator(s), successor(s) and assign(s) of the respective Borrower(s) / Mortgagor(s) (since deceased), as the case may be, indicated in Column (A) under Rule 8(6) of the Security Interest (Enforcement) Rules 2002.

For detailed terms and conditions of the sale, please refer to the link provided in **Housing Development Finance Corporation Limited (HDFC Ltd)** Secured Creditor's website **i.e. www.HDFC.Com**

	(A)	(B)	(C)	(D)	(E&F)	(G)
Sl	**Name/s of Borrower(s)/ Mortgager(s)/ Guarantor(s)/**	**Outstanding dues to be recovered (Secured Debt) (Rs.)***	**Description of the Immovable Property / Secured Asset (1 Sq. mtr. is equivalent to 10.76 Sq.ft)**	**Type of Possession**	**Reserve Price (Rs.) ---------- Earnest Money Deposit (Rs)**	**Date of Auction and Time**
1	**Mr. Thinagaran Dhanasegaran (Borrower)** **Mrs. Marina Shanthi S (Co-Borrower 1)** **M/S D S Pro Sound and Lighting (Co-Borrower 2)** **Loan Account Numbers: 628836150 & 628836198**	**Rs.1,66,97,113/- in Loan Account No. 628836150, Rs.50,52,269/- in Loan Account No. 628836198 totally accruing Rs.2,17,49,382/- (Rupees Two Crores Seventeen Lakhs Forty Nine Thousand Three Hundred Eighty Two Only) due as on 31.01.2022**	**Schedule-A:** All that piece and parcel of the property bearing Sy.No.87/1, Vide Conversion Order No. ALN (E) (B)SR:04/05-06 Dated: 08/12/206, issued by the Deputy Commissioner, Bangalore, measuring 4 Acres 11 Guntas Situated at: SEEGEHALLI VILLAGE, Bidarahalli Hobli, Bangalore East Taluk. And the same is bounded on the: - East by : Property belonging to Sri.Krishnappa; West by : 80 feet state highway; North by: Property belonging to Muddukrishnachari; South by: Property belonging to Narayanappa and B.V.Jagannath. **Schedule-B:** All that piece and parcel of the immovable property bearing Site No.23, E-Khatha/Property No.15020040170052420 8 and Property No as per Village panchayath records 872/87/1/23. Type: Opal (Khata No.872/87/1/23) formed in Sy.No.87/1, Vide Conversion Order No. ALN (E) (B)SR: 04/05-06, Dated: 08/12/2006, issued by the Deputy Commissioner, Bangalore, in the layout duly approved by the Bangalore Development Authority vide LP No.BDA//TPM/DC/51/05/3801/06-07, Situated at: SEEGEHALLI VILLAGE, Bidarahalli Hobli, Bangalore East Taluk. Measuring East to West: 40 Feet and North to South: 55 Feet totally measuring 2200 Sq. ft. together with a residential VILLA known as **"WHITEFIELD BOULEVARD"** constructed thereon consisting of Three Bed Rooms, toilets, bathroom, kitchen, balconies etc., along with common areas and facilities attributable thereto with a Super built up area of 3695 Sq. ft. The Villa is of RCC roofing mosaic/vitrified flooring with jungle wood doors and steel windows. Along with car parking space and bounded on: - East by : Site No.22, West by : 30 Feet Road, North by : 30 Feet Road, South by : Site No.24.	**Physical Possession**	**Rs.2,45,20,000 /- (Rupees Two Crores Forty Five Lakhs Twenty Thousand Only)** **Rs.24,52,000 /- (Rupees Twenty Four Lakhs Fifty Two Thousand Only)**	**10.11.2022 12.00 PM TO 12.30 PM**
2	**Mrs. Athiya Fathima Wife of Mr. Rahim Khan (Borrower) [since deceased] Legal Heir(s), Legal Representative(s) Successors and Assigns of Mr. Rahim Khan Loan Account Number: 647260019**	**Rs.55,89,339/- (Rupees Fifty Five Lakhs Eighty Ninety Thousand Three Hundred Thirty Nine Only) due as on 31.12.2021**	All that piece and parcel of residential two bedroom apartment bearing Flat No. S-02 on the Second Floor of the apartment complex known as 'Z SQUARE', having super built up area of 1070 sq. feet, and 259 sq. ft. UDS (Undivided share, right and title in the land on which the building is constructed measuring 4200 sq. ft.) with one covered car parking space in the Stilt Floor No.S-02 which is constructed on land bearing Corporation No.3/1, (old Plot Nos.16 and 17, of Lingarajapuram, later bearing Municipal No.3A, 1st Cross, Hennur Road) situated at Hennur Road, Bangalore Corporation Ward No.86, PID No.86-1-3/1.	**Physical Possession**	**Rs.60,00,000 /- (Rupees Sixty Lakhs Only)** **Rs.6,00,000 /- (Rupees Six Lakhs Only)**	**10.11.2022 12.00 PM TO 12.30 PM**
3	**Mr. Sathish R N** **Loan Account Number 638316055**	**Rs.29,04,584/- (Rupees Twenty Nine Lakhs Four Thousand Five Hundred Eighty Four Only) due as on 30.11.2021**	**Schedule-A:** All that piece and parcel of the immovable property bearing Sy.No.148/3, situated at Kannurahalli Village, Kasaba Hobli, Hosakote Taluk, measuring 1 acre, converted from agriculture to non-agriculture purpose vide conversion order no.ALN(HK)CR42/10-11 dated 14.07.2010 issued by the Deputy Commissioner, Bangalore District, on bounded on: East by :Sy.No.162 & 163, West by : Sy.No.149 and 150, North by : Remaining land in Sy.no.148/3, South by : Road & Brook. **Schedule-B:** Flat bearing No. A109, Khatha No. 1117/148/3 & E-Khata No. 150300401000120669 of "A" wing in First Floor, Measuring 98.94 sq.mtrs. (1065 Sq. feet) super built up area containing Two Bedroom together with RCC Roofing, vitrified flooring, one common toilet and one attached toilet, One Hall, One Kitchen, together with one covered car parking space 50.18 sq. mtrs. (540.22 Sq. feet), undivided interest and including proportionate share in common areas such as passages , lobbies, staircase, contained in the multistoried building known as **"NISARGA CAPITAL APARTMENTS"** constructed in converted Sy.No.148/3 of Kannuralli Village, Hosakote Taluk, Bangalore Rural District and bounded on the: East by : Nisarga Capital Block "B" Apartment, West by :2 Mtr Wide Corridors, North by : 2 Mtr Wide Corridors, South by : Flat Bearing Number A110.	**Physical Possession**	**Rs.30,00,000 /- (Rupees Thirty Lakhs Only)** **Rs.3,00,000 /- (Rupees Three Lakhs Only)**	**10.11.2022 12.00 PM TO 12.30 PM**
4	**Mr. Jayasimha Harish** **Loan Account Nos: 629902537 & 635987342**	**Rs.46,06,230/- in Loan Account No. 629902537 & Rs.3,05,049/- in Loan Account No. 635987342 , totally accruing to Rs.49,11,279/- (Rupees Forty Nine Lakhs Eleven Thousand Two Hundred Seventy Nine Only) due as on 31.10.2021**	All that piece and parcel and parcel of Residential Apartment known as **BRIGADE ORCHARDS BANYAN** bearing No.C-303 in C Block on Second Floor, in Banyan bearing Unique Identification (E-Katha) No.150300201400120631 issued by Bettakote Village Panchayath comes under the limit of Rayasandra Village, Bettakote Village Panchayath, Devanahalli Block, Bangalore Rural District and measuring 1200 square feet of super built up area, along with proportionate share of 529.28 sq. feet of undivided share, right title and interest in the land, including proportionate share in common areas such as passage, lobbies, lift, staircases, and other areas of common use with vitrified & ceramic flooring pre-cast roofing with exclusive right to use and with one top covered car parking space at Basement/Stilt Level, which this apartment complex is constructed which is situated on land bearing formed in Survey No.39 situated at Rayasandra Village, Kasaba Hobli, Devanahalli Taluk Bangalore Rural District and apartment is bounded on: East by : Open Space, West by : Apartment bearing No.C-302, North by : Apartment bearing No.B-302, South by : Apartment bearing No.C-304.	**Physical Possession**	**Rs.47,00,000 /- (Rupees Forty Seven Lakhs Only)** **Rs.4,70,000 /- (Rupees Four Lakhs Seventy Thousand Only)**	**10.11.2022 12.00 PM TO 12.30 PM**
5	**Mr. Yuvarajendran (Borrower)** **Mrs. Savitha M R (Co-Borrower)** **Loan Account Nos: 638743158 & 639831574**	**Rs.16,76,529/- in Loan Account No. 638743158 & Rs.50,912/- in Loan Account No. 639831574, totally accruing to Rs.17,27,441/- (Rupees Seventeen Lakhs Twenty Seven Thousand Four Hundred Forty One Only) due as on 30.09.2021**	**Schedule-A:** All that piece and parcel of land bearing No.13/2, situated at Jeevnahalli, BBMP Ward No.86, Bangalore, measuring 73 feet 4 inches by 45 feet and bounded on: East by : Private Property, West by : Private Property, North by : Road and, South by : Private Property. **Schedule-B:** All that piece and parcel of Residential Flat bearing No.A-G, present Corporation Sub No.13/2, having PID No.86-77-13/2 in the Ground Floor of the apartment building constructed on the Schedule A property bearing No.13/2, situated at Chinnappa Lane, Jeevanahalli, BMP Ward No.86, Bangalore, the Plinth area measuring 625 Sq.ft., together with 415 Sq.ft., of undivided share, right, title and interest in all that piece and parcel of land of Schedule A Property including undivided shares in pathways, entrance and other place of common usage.	**Physical Possession**	**Rs.18,00,000 /- (Rupees Eighteen Lakhs Only)** **Rs.1,80,000 /- (Rupees One Lakhs Eighty Thousand Only)**	**10.11.2022 12.00 PM TO 12.30 PM**
6	**Mr. Aniket Purohit (Borrower)** **Mrs. Aloki Mishra (Co-Borrower)** **Loan Account Nos: 649988021 & 653164874**	**Rs.42,36,438/- in Loan Account No. 649988021 & Rs. 1,40,739/- in Loan Account No. 653164874, totally accruing to Rs.43,77,177/- (Rupees Forty Three Lakhs Seventy Seven Thousand One Hundred Seventy Seven Only) due as on 31.03.2022**	**Schedule-A:** All that piece & parcel of immovable property known as **'VRINDAVAN GARDENS'** and bearing Khata No.293 in Sy. Nos. 28/1 & 32/2 of Kempapura Village, Yelahanka Hobli, Bangalore North Taluk, earlier within the limits of Byatarayanapura CMC now within BBMP, having a total area of 45,652 sft. and bounded as below: East By : Property of Linganna; West By : 15 Ft. Road; North By : 30 Ft. Road; South By : Property of Linganna; **Schedule-B:** 1.32% of undivided share, right, title and interest equivalent to 602.60 Sft. in the land described in Schedule 'A' Properly. **Schedule-C:** Flat bearing No.121, in Block No.1, on 2nd Floor and the Apartment Complex known as **"VRINDAVAN GARDENS",** in Schedule 'A' Property with super built-up area including proportionate share of common areas as 1045 sq. ft. with the right to use one open car parking space No.52 in the basement. The walls are built of bricks and mortar, vitrified tiles flooring, Teakwood Door Frames, and RCC Roofing provided with common services of Electricity, Water and Sanitary.	**Physical Possession**	**Rs.44,00,000 /- (Rupees Forty Four Lakhs Only)** **Rs.4,40,000 /- (Rupees Four Lakhs Forty Thousand Only)**	**10.11.2022 12.00 PM TO 12.30 PM**

1. Inspection Date & Time: 14.10.2022 and 21.10..2022 between 11.AM TO 4.PM
2. Minimum bid increment amount: Rs.20,000/-
3. EMD Amount Submission on or before : 08.11.2022 before 5 PM

*** together with further interest @ 18% p.a. as applicable, incidental expenses, costs, charges etc. incurred up to the date of payment and / or realisation thereof.**
For any assistance related to inspection of the property, or for obtaining the Bid document and for any other queries, please get in touch with Mr.Yogesh.N/Shridhar Chinni official of HDFC Limited through Tel No.080-41182283, 080-41182126/ 9449080072.
To the best of knowledge and information of the Authorized Officer of HDFC Ltd, there are no encumbrances in respect of the above immovable properties / Secured Assets.

Date: 07.10.2022
Place: Bengaluru

For Housing Development Finance Corporation Ltd.
Sd/- Authorized Officer under SARFAESI Act, 2002

SOUTH WESTERN RAILWAY

Tender Notice No. CAO/CN/BNC/84/2022
Dated : 30-09-2022

The undersigned, on behalf of the President of India, invites E-Tenders for the following work:

Name of the Work	Approx. Value
(I) Provision of Lighting arrangements to ROB LC 227 km 380/3-4 between Byadgi - Haveri, LC No. 243 km 400/7-8 between Haveri - Karajgi and LC 275 km 453/5-6 between Kundagol - Hubballi Station in Hubballi - Chickjajur Section. **(II)** Electrical and lighting arrangement for proposed ROB in LC No. 52 in between Birur - Talaguppa Section. **(III)** Electrification and lighting arrangements for proposed Foot Over Bridge in Mayakonda and Tholahunse Railway Station in Chickjajur - Hubballi Section. **(Tender No. ECN-34-2022-RT)**	**Rs. 54,39,416/-**

Last date for submission of bids:
Upto 11:00 Hrs. on 27-10-2022

For details log on: www.ireps.gov.in
Keep visiting the website for any corrigendum till closing date

Deputy Chief Electrical Engineer (Construction)
Bengaluru Cantonment

PUB/406/AAS/PRB/SWR/2022-23
S.W.Railways SWRRLY SWRRLY

PUBLIC NOTICE

This is to inform General Public that my clients **Sri. B.R. DIWAKAR,** S/o H.Rame Gowda and **Smt. B.M. BHAGYA,** W/o B.R. Diwakar have entered in to an agreement of sale with Kumari. KANCHANA.A, D/o Sri. Amaresh, pertaining to Residential House property bearing Site bearing Site No.1, old Katha No.65/1, BBMP Katha No.14, PID No. 83-28-14, measuring East to West – 30 feet, North to south – 40 feet, totally measuring 1200 Sq. feet, situated at 1st Main, Malleshpalya, BBMP Ward No.83, K.R. Puram Hobli, Bengaluru East Taluk, more fully described in the Schedule hereunder. If any individual/ company /bank have any right/ interest/claims by way of sale, mortgage, charge, inheritance, etc in the schedule property, they can lodge such claim with supporting documents within **7 days** from the date of publication of this notice to the below mentioned persons/s failing which it will be presumed that the schedule property is free from claims, rights, encumbrances and My clients shall proceed with the Sale transaction assuming that there are no claims or interest with respect to schedule property.

SCHEDULE PROPERTY

All that part and parcel of the immovable house property bearing Site No.1, Old Katha No.65/1, BBMP Katha No.14, PID No. 83-28-14, situated at 1st Main, Malleshpalya, K.R. Puram Hobli, Bengaluru East Taluk, Bangalore District, presently coming under Jurisdiction of Bruhath Bangalore Mahanagara Palike, situated in BBMP Ward No.83, measuring East to West - 30 feet and North to South 40 feet, in all measuring 1200 sq. feet, with a RCC roofed house consisting of 3 floors, with ground floor measuring 800 sq. feet, first floor measuring 800 sq. feet and second floor measuring 800 sq. feet and bounded as follows: **EAST BY:** Road; **WEST BY:** HAL property; **NORTH BY :** Site No.2; **SOUTH BY :** Private Property.

P. SHIVAKUMAR. ADVOCATE
No.14, Ground Floor, Cubbonpet,
Bangalore-560002. Ph: 9845511537

PUBLIC NOTICE

Public are informed that My client **Mrs. DHANALAKSHMI,** W/o PARAMESH S.M Residing at Bannerghatta National Park Quartress, Bannerghatta Village, Bangalore 560083, Bangalore District who is the present owner of below mentioned property and she was having Original Sale Deed Dated 15/12/2003, vide Doc.No.BLND2 of Book-1, Stored in CD.No.BLN-1-35261/2003/04 in respect of Property, Gramathana No.98, Khatha No.96/1, Site No 25, Situated at Bagalagunte, Yeshavantapura hobli, Bangalore North Taluk Site measuring (30X40) and the aforesaid Original Sale Deed's Page no 6 (which contains checkbandi) was lost while cleaning the house at Bannerghatta village and she has made best efforts in tracing the same, but efforts were in vain, Further she lodged a police complaint in this regarding on 29.09.2022, if anyone found the aforesaid documents, kindly contact at the office address given below.

Eshwar.B., Advocate
No. 186/4, Sampigehalli, Bannerghatta Post,
Anekal Taluk, Bengaluru - 560083.

IN THE COURT OF THE CITY CIVIL JUDGE AT BENGALURU
O S NO. 25534 OF 2020

BETWEEN:
MRS. CHRISTINA SATHYARAJ ...**PLAINTIFF**
AND:
MR. YOGESHWARA VARMA AND OTHERS ... **DEFENDANTS**

NOTICE

To
LRs of DEFENDANT No.1
namely late D. YOGESHWARA VARMA;
DEFENDANT NO. 1 (a)
MRS. JYOTHI P
wife of late D Yogeshwara Varma
aged about 50 years
DEFENDANT NO. 1 (b)
MR. KARTHIKESHWAR VARMA D
son of late D Yogeshwara Varma
aged about 28 years
DEFENDANT NO. 1 (c)
MR. MUKESHWAR VARMA D
son of late D Yogeshwara Varma
aged about 23 years
All are residing at; Flat No. A- 326, 3rd Floor, SVS Patels Callisto Apartment, S No. 13, Talacauvery Layout, Amruthahali
BENGALURU - 560 092

WHEREAS the Plaintiff has filed a suit in **O.S No. 25534 of 2020** against the Defendants on the file of the City Civil Judge at Bangalore (CCH No. 74) seeking relief for recovery of monies. The Hon'ble Court has issued Notice to LRs of Defendant No.1 through RPAD. The RPAD Postal Covers have been returned with Shara **"NO SUCH PERSON IN THE ADDRESS"**.

Therefore I hereby issuing this Notice and calling upon the Defendant No.1(a), 1(b) and 1(c) to be present before this Hon'ble Court on **11.10.2022 at 11:00 AM** failing which the matter will be decided in your absence and you will be set ex-parte.

Given under the hand and seal of this Hon'ble Court on the 01st day of October Two Thousand Twenty Two (01.10.2022).

By Order Of The Court Deputy Registrar Civil Court Mayo Hall Unit Bangalore.

Advocate for Plaintiff
MR. RAHUL CARIAPPA K S, Advocate
201 Commerce House 9/1 Cunningham Road, Bengaluru 560 052.

PUBLIC NOTICE

My clients have entered into an agreement to purchase the Schedule property from its owner: **Smt.CHANDRAMMA W/o Sri.Subrmani.R,** residing at No.1563, 15th Cross, R.K.Hegade Nagar, Dr.Shivarama Karanth Nagar, Bangalore-560077, through one **Sri.PARVEEZ PASHA S/o Sri.Munawar Pasha,** residing at: Modi Road, Modi Masjid, D.J.Halli, Arabic college Post, Bangalore-560045.

Apart from the said owner, if any other person/s have any manner of claim or interest or demand over the Schedule property or any part thereof by way of sale, lease, mortgage, gift, lien, charge, trust, maintenance, easement, pre-emption or otherwise howsoever, they are hereby requested to file their objection/s (along with the photocopies of the documents on which they rely) to the proposed sale transaction, with the undersigned within 5 days from the date of publication of this notice. Objection/s received thereafter will not be binding on my clients.

SCHEDULE

All that piece and parcel of **6.06 Guntas** of agricultural land in **Sy.No.52/8 (portion of Old Sy.No.52/3),** measuring 22 (Twenty-two) Guntas, situated at **Mittaganahalli Village,** Bidarahalli Hobli, Bangalore East Taluk and bounded on:

East by : M.V.Narasaraju property
West by : Land in Sy.No.52/3 belonging to Smt.L.Manjula
North by : Property of Ramakka
South by : Government Road

Sd/- Goutam Chand S.F
Advocate
Goutam Associates
No.60, 2nd Floor, Kanakapura Road,
Basavanagudi, Bangalore – 560 004

TATA CAPITAL HOUSING FINANCE LIMITED

Regd. Address: 11th Floor, Tower A, Peninsula Business Park, Ganpatrao Kadam Marg, Lower Parel, Mumbai – 400013.
CIN No. U67190MH2008PLC187552.

POSSESSION NOTICE (FOR IMMOVABLE PROPERTY)
(As per Rule 8(1) of the Security Interest Enforcement Rules, 2002)

Whereas, the undersigned being the Authorized Officer of the TATA Capital Housing Finance Limited., under the Securitization and Reconstruction of Financial Assets and Enforcement of Security Interest Act, 2002 and in exercise of powers conferred under section 13(12) read with rule 3 of the Security Interest (Enforcement) Rules, 2002, issued a demand notice dated as below calling upon the Borrowers to repay the amount mentioned in the notice within 60 days from the date of the said notice.

The borrower, having failed to repay the amount, notice is hereby given to the borrower, in particular and the public, in general, that the undersigned has taken Possession of the property described herein below in exercise of powers conferred on him under section 13(4) of the said Act read with rule 8 of the said Rules.

The borrower, in particular, and the public in general, are hereby cautioned not to deal with the property and any dealings with the property will be subject to the charge of the **TATA Capital Housing Finance Limited,** for an amount referred to below along with interest thereon and penal interest, charges, costs etc. from date of demand notice.

The borrower's attention is invited to provisions of sub-section (8) of Section 13 of the Act, in respect of time available, to redeem the secured assets.

Loan Account No.	Name of Obligor(s)/ Legal Heir(s)/Legal Representative(s)	Amount & Date of Demand Notice	Date of Possession
9032159& TCHIN0491 000100095 324	**Mr.Ramanathan R A,** as Borrower and **Mrs. Devi Dharmalingam,** (Co-borrower)	As on **19.07.2022 Rs.27,57,990/-** (Rupees Twenty Seven Lakh Fifty Seven Thousand Nine Hundred Ninety Only)	03.10.2022

Schedule of the Property: All that piece & parcel of Immovable property bearing residential House in Site No.52/C, Katha No.288/5/12, Old No.12, situated at Kowdenahalli Village, K R Puram Hobli, Bangalore East Taluk, now this property comes under the limits of Bruhath Bangalore Mahanagara Palike formarlily comes under the limits of K.R Puram, CMC, measuring East to West 30 ½ Feet and North to South 40 Feet., measuring in all 1220 Sq. Ft. Bounded as Follows: - East by : Private Property ,West by: Site No.52/B, North by : Road, South by : Site No.53/C & 53/D. The Schedule Proerty is consisting of 9 Square RCC roofed House Granite Flooring, teak/Honne wood, doors and windows with electricity and water facility thereon.

Date : 03rd October 2022 **For Tata Capital Housing Finance Limited**
Place : Bangalore **Sd/-, Authorised Officer**

ಕರ್ನಾಟಕ ಸರ್ಕಾರ
ಅರಣ್ಯ ಇಲಾಖೆ
ಉಪ ಅರಣ್ಯ ಸಂರಕ್ಷಣಾಧಿಕಾರಿಯವರ ಕಛೇರಿ
ಬೆಂಗಳೂರು ನಗರ ವಿಭಾಗ, ಅರಣ್ಯ ಭವನ ಸಂಕೀರ್ಣ, 18ನೇ ಅಡ್ಡ ರಸ್ತೆ, ಮಲ್ಲೇಶ್ವರಂ, ಬೆಂಗಳೂರು–560003. ದೂರವಾಣಿ/ಫ್ಯಾಕ್ಸ್ – 080–23343464 **Email ID: dcfurban82@yahoo.co.in**

ಸಂಖ್ಯೆ: ಎ2/ಬಿಯುಡಿ/ಕಾಮಗಾರಿ/ಸಿ.ಆರ್–44/2022–23 ದಿನಾಂಕ: 30.09.2022

ಇ–ಟೆಂಡರ್ ಪ್ರಕಟಣೆ

2022–23ನೇ ಸಾಲಿನಲ್ಲಿ ಬೆಂಗಳೂರು ನಗರ ಅರಣ್ಯ ವಿಭಾಗದ **Demarcation & Protection of Forest land** ಶೀರ್ಷಿಕೆಯಡಿ ಬೆಂಗಳೂರು ವಲಯದ ಮಾಚೋಹಳ್ಳಿ ಕಾಯ್ದಿಟ್ಟ ಅರಣ್ಯ ಪ್ರದೇಶದಲ್ಲಿ ಮತ್ತು ಯಲಹಂಕ ವಲಯದ ಜಕ್ಕೂರು ಅಲ್ಲಾಲಸಂದ್ರ ಪ್ರದೇಶದಲ್ಲಿ ಕಾಂಪೌಂಡ್ ಗೋಡೆ ಹಾಗೂ ಆನೇಕಲ್ ವಲಯದ ಭೂತನಹಳ್ಳಿ ಅರಣ್ಯ ಪ್ರದೇಶದಲ್ಲಿ ಬಾರ್‌ಬೆಡ್ ವೈರ್ ಫೆನ್ಸಿಂಗ್ ನಿರ್ಮಾಣ ಕಾಮಗಾರಿಗಳನ್ನು ಕೈಗೊಳ್ಳಲು ಇ–ಟೆಂಡರ್ ಪ್ರಕಟಣೆ ಸಂಬಂಧ ಬೆಂಗಳೂರು ನಗರ ವಿಭಾಗದಲ್ಲಿ ಲೋಕೋಪಯೋಗಿ ಇಲಾಖೆಯ 1ನೇ/2ನೇ ದರ್ಜೆಯ ನೊಂದಾಯಿತ ಗುತ್ತಿಗೆದಾರರಾಗಿರುವ ಅರ್ಹ ಗುತ್ತಿಗೆದಾರರು ಮಾತ್ರ ಕರ್ನಾಟಕ ಸರ್ಕಾರದ ಇ–ಪ್ರೊಕ್ ಪೋರ್ಟಲ್ **(http://eproc.karnataka.gov.in)** ಮೂಲಕ ಎರಡನೆಯ ಬಾರಿಗೆ ಟೆಂಡರ್ ಆಹ್ವಾನಿಸಲಾಗಿದೆ. ತಾಂತ್ರಿಕ ಮತ್ತು ಆರ್ಥಿಕ ಬಿಡ್‌ಗಳನ್ನು ಸಲ್ಲಿಸಲು ಕೊನೆಯ ದಿನಾಂಕ: 14–10–2022 ರ ಅಪರಾಹ್ನ 5.00 ಗಂಟೆಗೆ. ತಾಂತ್ರಿಕ ಬಿಡ್‌ಗಳನ್ನು ತೆರೆಯುವ ದಿನಾಂಕ: 15–10–2022 ರ ಅಪರಾಹ್ನ 5.00 ಗಂಟೆಗೆ. ತಾಂತ್ರಿಕ ಬಿಡ್‌ಗಳಲ್ಲಿನ ಪರತ್ತುಗಳು ಯಶಸ್ವಿಯಾಗಿದ್ದರೆ ದಿನಾಂಕ: 17–10–2022 ರ ಅಪರಾಹ್ನ 5.00 ಗಂಟೆಗೆ ಆರ್ಥಿಕ ಬಿಡ್‌ಗಳನ್ನು ತೆರೆಯಲಾಗುವುದು. ಪ್ರತ್ಯೇಕ ಕೆಲಸಗಳ ವಿವರಗಳನ್ನು ಕರ್ನಾಟಕ ಸರ್ಕಾರದ ಇ–ಆಡಳಿತ ಕೇಂದ್ರ ಅಥವಾ ವೆಬ್‌ಸೈಟ್ **www.eproc.karnataka.gov.in** ನಲ್ಲಿ ಮಾಹಿತಿಗಳನ್ನು ಪಡೆಯಬಹುದು.

ಸಹಿ/–
ಉಪ ಅರಣ್ಯ ಸಂರಕ್ಷಣಾಧಿಕಾರಿ,
ಬೆಂಗಳೂರು ನಗರ ವಿಭಾಗ, ಬೆಂಗಳೂರು.

DIPR/CP/2334/Zenkar/2022-23

Central Coalfields Limited

A Miniratna Company
(A Subsidiary of Coal India Limited)

NOTICE

"All the tenders issued by CIL and its Subsidiaries for procurement of Goods, Works and Services are available on websites of Coal India Ltd. **www.coalindia.in/**respective Subsidiary Company (CCL, **www.centralcoalfields.in**), CIL e-procurement portal **https://coalindiatenders.nic.in** and Central Public Procurement Portal **https://eprocure.gov.in** in addition, procurement is also done through GeM Portal **https://gem.gov.in"**.

The Brihanmumbai Electric Supply & Transport Undertaking

(Of The Brihanmumbai Municipal Corporation)

TENDER NOTICE

E-tenders are Re-invited for the supply of following items.

(1) 74604, (2) 73746, (3) 73748.

Note: For more details, log on to website **https://mahatenders.gov.in**

PRO/AAM(M)/103/2022 **GENERAL MANAGER**

PUBLIC NOTICE

This is to inform the General Public that my Client **Smt. PREMA.S.,** aged about 33 years, Wife of MALLESHA.N., Residing at NO.20, 13TH CROSS, KALYAN NAGAR, MOODALAPALYA, BENGALURU NORTH, BENGALURU-560072, KARNATAKA, is the absolute owner of the below described Schedule-"1" & Schedule-"2"-Properties and she has lost the Original Documents Pertaining to both Schedule-"1" & Schedule-"2"-Properties, such as 1) Allotment Certificate No. BDA/DS-2/1512/SRMPL-6/7-8, DATED : 13/06/2007, 2) Possession Certificate No. 003783, P.C.R.NO. BDA/DS-2/170/2007-08, dated : 25/08/2007, 3) Sale Deed executed by B.D.A. in vide Reg. Document No.BDA-1-04388/2007-08, in Book-1, C.D. No. BDA131 dated : 23/08/2007, Registered in the office of the Additional District Registrar, Bengaluru, 4) Rectification Deed executed by B.D.A. in vide Reg. Document No. BDA-1-07770/2007-08, in Book-1, C.D. BDAD137, Registered in the office of the Additional District Registrar, Bengaluru. Dated : 25/01/2008, 5) Sale Deed vide Reg. Document No. NGB-1-04865-2007-08, Book-1, C.D. No. NGBD14, dated : 04/02/2008, Registered in the office of the Senior Sub-Registrar, Nagarabhavi, Bengaluru, in respect of Site No. 1512, 6) Khatha Certificate No. B.D.A./R.O./W.D./S.M.V.- 6/1512/2015-16, dated : 28/07/2015 in respect of Site No. 1512 and 7) Sale Deed vide Reg. Document No. NGB-1-07893-2015-16, Book-1, C.D. No. NGBD292, dated : 25/01/2016, Registered in the office of the Senior Sub-Registrar, Nagarabhavi, Bengaluru, in respect of Northern Portion of Site NO. 11, which documents are Parent Document / Mother Deed of the respective Schedule-"1" & Schedule-"2"-Properties and Both the Schedule-"1" & Schedule-"2"-Properties are gifted to my Client under Two Separate Gift Deeds executed by N.MALLESH in favour of his Wife i.e. my Client Smt. PREMA.S. Subsequently a Complaint is filed before the Karnataka State Police, in vide Lost Report Number : 0348255/2022, DATED : 01/10/2022 in Serial No. 348255. If any person/s find the said Original Documents shall handover to the undersigned Advocate or if any person/s having any right, title, interest, claim and ownership over Schedule-"1" & Schedule-"2"-Properties, the same may be informed / intimated to the undersigned Advocate, in person, along with the documentary proof, within 15 days from the date of this publication, failing which, it is presumed that my client is at liberty to deal with the same in any manner as she deems fit and for her future transactions / dealings in respect of the Schedule-"1" & Schedule-"2"-Properties, the Certified Copies / Duplicate Certificates issued by Competent Authorities of the above said documents shall be considered as absolute title deeds. Any claim made after the stipulated period, will not be valid and the finder will be suitable rewarded on return of the Original Documents.

SCHEDULE-'1'-PROPERTY

All that piece and parcel of the Immovable **Property SITE NUMBER : 1512,** in BLOCK-6, SIR. M.VISVESWARAIAH LAYOUT, FORMED BY BENGALURU DEVELOPMENT AUTHORITY, BENGALURU, Measuring EAST TO WEST : 6.00 METRES & NORTH TO SOUTH : 9.00 METRES in total 54.00 SQUARE METRES, bounded on : EAST BY : B.D.A. PROPERTY, WEST BY : SITE NO. 1511, NORTH BY : SITE NO. 1467, SOUTH BY : ROAD.

SCHEDULE-"2"-PROPERTY

All that piece and parcel of the Northern Portion of the **Property bearing Number : 11,** situated at 8TH CROSS, SANJEEVININAGAR, BENGALURU CITY, having Nagarabhavi Village Assessment NO.41, Yeshwanthapura Hobli, Bengaluru North Taluk, Bengaluru, measuring : EAST TO WEST : 40 FEET, NORTH TO SOUTH : 15 FEET, in total 600 Square Feet, bounded on : EAST BY : 30 FEET ROAD, WEST BY : SITE NO.30, NORTH BY : SITE NO.12, SOUTH BY : REMAINING SOUTHERN PORTION OF THE SAME SITE BEARING NO.11.

SD/- N.KANCHI VARADARAJU
Advocate & Notary Public Government of India
No.66/67, 5TH CROSS, JYOTHI NAGAR, CHANDRA LAYOUT, BANGALORE-560072.
MOBILE : 9008573379 PLACE : BENGALURU, DATED : 06/10/2022

REPCO HOME FINANCE LIMITED

BASAVESHWARANAGAR BRANCH:
Door No.51, Above Nammura Upachara, 1st Cross, LIC Model Colony, 3rd Stage, 4th Bblock, West of Chord Road, Basaveshwaranagar, Bengaluru - 560079.

DEMAND NOTICE

Borrower: Borrower: Mr. K.S. Suresh, S/o. Sreedharan, No.16/A, Shanthi Nilaya 2nd Cross, Near Murthy School, Bharath Nagar, MS Palya, Vidyaranyapura, Bengaluru - 560097. **Also at:** Site No.60, Sy.No.16, Chikkabettahalli, Yelahanka Hobli, Bengaluru - 560097. **Also at: M/s. Quikr India Pvt. Ltd.,** No.167, Rachenahalli, K.R. Puram, Hobli, Bengaluru - 560045. **Borrower - I: Ms. K.S. Susheela,** D/o. Sreedharan, No.16/A, Shanthi Nilaya 2nd Cross, Near Murthy School, Bharath Nagar, MS Palya, Vidyaranyapura, Bengaluru - 560097. **Also at: M/s. Lilac Beauty Parlour,** No.15/A, Bharath Nagar, M.S. Palya, Singapura Main Road, Vidyaranyapura Post, Bengaluru - 560097. **Borrower - II: Mr. K.S. Surendhran,** S/o. Sreedharan, No.16/A, Shanthi Nilaya 2nd Cross, Near Murthy School, Bharath Nagar, MS Palya, Vidyaranyapura, Bengaluru - 560097. **Also at: Computer Operator,** BBMP, Vidyaranyapura, Bengaluru - 560097. **Borrower - III: Mr. K.S. Sreedharan,** S/o. Kakachara Shankarain, No.16/A, Shanthi Nilaya 2nd Cross, Near Murthy School, Bharath Nagar, MS Palya, Vidyaranyapura, Bengaluru - 560097. **Borrower - IV: Mrs. Shantha,** W/o. Sreedharan, No.16/A, Shanthi Nilaya 2nd Cross, Near Murthy School, Bharath Nagar, MS Palya, Vidyaranyapura, Bengaluru - 560097. **Guarantor: Mr. Abinav Saxena,** S/o. Shiva Kumar Saxena, No.88, Koppa Gate, Anekal Taluk, Bangalore - 560105. **Also at: M/s. Radhamani Exports Ltd.,** No.27, VTMS Arcade, Yellukunte, Hosur Road, Bengaluru - 560068.

Demand Notice Dated: 05.08.2022, Loan A/C Nos.1861860000572 & 1861820001316, Sanction Date: 23-12-2014 & 27-12-2016, Type of Loan: Construction of House / Flat & Prosperity, Sanction Amount: Rs.20,00,000/- & Rs.12,00,000/-, NPA Dated: 29.12.2021, Loan Outstanding Amount of Rs.17,19,683/- & 10,27,976/- with further interest from **02-08-2022** onwards and other costs thereon.

DESCRIPTION OF PROPERTY

All that piece and parcel of property bearing Site No.40, Survey No.16, situated at Chikkabettahalli, Yelahanka Hobli, Bangalore North Taluk alongwith the building to be constructed thereon and bounded by:- North - Site No.56, South - Road, East - Site No.39, West - Site No.41. Measurement:- East to West - 40 feet and North to South - 30 feet, totally measuring 1,200 Sq.feet.

As a security for the repayment of the said loan to **Repco Home Finance Limited,** you have executed a Loan Agreement and also created, an equitable mortgage by deposit of title deeds of the property detailed herein above: Since you have defaulted in repayment of the loan, you are liable to pay the additional interest also. **The Company issued notice under the Act on above mentioned dates calling upon the above Borrowers / Co-Borrowers / Guarantors to repay the above outstanding amount** with further interest and costs thereon. **The Notice sent to all of you by Regd. Post. with Ack. Due.** We hereby call upon you, to pay the aforesaid amount due within **60 (Sixty) Days from the date of this notice,** falling which the Company shall take over the possession of secured assets mortgaged to us under the power conferred to us under the Securitisation & Reconstruction of Financial Assets and Enforcement of Security Interest Act, 2002, wherein the **Repco Home Finance Limited,** is empowered to take possession of the secured assets including the right to transfer by way of lease, assignment of sale, take over the management of the secured assets, appoint any person to manage the secured assets from you and adjust the above sale proceeds towards the debt due from you. We draw your attentions to Sec. 13 (8) of the Securitisation Act as per which, no further steps shall be taken for transfer or sale of the secured asset, if the dues of the secured creditor together with all costs, charges and expenses incurred by secured creditor are tendered by you at any time before the date fixed for sale or transfer of the secured asset.

Date: 05-08-2022 **Authorised Officer**
Repco Home Finance Ltd.,

FORM NO. 14
[See Regulation 33[2]]

GOVERNMENT OF INDIA
MINISTRY OF FINANCE, DEPTT. OF FINANCIAL SERVICES
DEBTS RECOVERY TRIBUNAL – 2, BENGALURU
Jeevan Mangal Building [2nd Floor], No. 4, Residency Road, Bengaluru - 560025.
RC No – 1188/2019

Syndicate Bank (Now Canara Bank)
1st Main Road, NR Colony Branch, Bangalore - 560019
......**Certificate Holder Bank**

Versus

Sri. V. Thangavelu and another ...... **Certified Debtors/Defendants**

DEMAND NOTICE

1. **Sri. V. Thangavelu** S/o Late Vadivelu,
   Prop: M/s Velu Dairy Foods,
   No. 67/1, II Floor, I Main Road, 1st Cross, I Block, T.R. Nagar, Bangalore- 560028.
2. **Sri. Ravishankar**
   Prop: Durga Enterprises,
   No. 98, DVG Road, Basavanagudi, Bangalore – 560004

.......Certified Debtor/Defendants

In view of the Recovery Certificate issued in TA No. 1047/2017 passed by the Ho'ble Presiding Officer, DRT, Bangalore on dated 31.08.2018 an amount of Rs. 16,92,893.43/- (Rupees Sixteen Lakh[s] Ninety Two Thousand Eight Hundred Ninety Three And Paise Forty Three Only] is due against you along with interest and costs from date of filing of O.A.s till realization of the Recovery Certificate.

In addition to the sum aforesaid you will be liable to pay all charges and expenses incurred in respect of the service of this notice and other process that may be taken for recovering the amount due.

You are hereby called upon to deposit the amount within 15 days of the receipt of the notice, failing which the recovery shall be made as per rules.

Given under my hand and seal of the Tribunal on 30th day of June 2020.

SEAL **RECOVERY OFFICER – 2**
DEBTS RECOVERY TRIBUNAL – 2
BANGALORE

Note: Attention is invited to Rule 16 of the Second Schedule of the Income tax Act 1961 read with recovery of Debts Due to Banks and Financial Institutions Act, 1993 which is reproduced below:

"Rule 16(1) where a notice has been served on a defaulter under Rule 2, the defaulter or his representative or his representative in interest shall not be competent to mortgage, charge, lease or otherwise deal with any property belonging to him except with the permission of the Debts Recovery Officer, nor shall any civil court issue any process against such property in execution of a decree for the payment of money.

2) Where an attachment has been made under this schedule any private transfer or delivery of the property attached or of any Interest therein and payment to the defaulter of any debt, dividend or other monies contrary to such attachment, shall be void, as against all claims enforceable under the attachment".

3) You are also liable to disclose your assets both movable and immovable to this Tribunal along with the Income Tax Returns of last 5 year.

CENTRAL ORGANISATION FOR RAILWAY ELECTRIFICATION

1, NAWAB YUSUF ROAD, CIVIL LINES, PRAYAGRAJ-211001
FAX No. 0532-2407797

E-Tender Notice No. 02225021 **Date: 03.10.2022**

E-TENDER NOTICE

On behalf of the President of India, **Principal Chief Materials Manager,** Central Organization Railway Electrification, Prayagraj, invites following E-TENDER:-

E-Tender No.	Brief Description	Quantity	Tender Due Date
02225021	Rail Jumper Assembly as per Drg No. RE/33/P/500.	326 Nos	26.10.2022

Note: 1) The complete information of above E-Tender and Tender document are available on IREPS website i.e. **http://www.ireps.gov.in. Only E-Bids shall be accepted against above Tender** The e-bids may be submitted before **11.00 hrs** on tender opening date.

PRINCIPAL CHIEF MATERIALS MANAGER/ CORE/PRAYAGRAJ
No.: PR-247/2022 (Kaka) **ON BEHALF OF PRESIDENT OF INDIA**

Serving Customers with a Smile

ದಾವಣಗೆರೆ–ಹರಿಹರ ನಗರಾಭಿವೃದ್ಧಿ ಪ್ರಾಧಿಕಾರ
ಶ್ರೀ ಡಿ.ದೇವರಾಜ ಅರಸು ಬಡಾವಣೆ, 'ಎ' ಬ್ಲಾಕ್, ಪಿ.ಬಿ.ರಸ್ತೆ,
ದಾವಣಗೆರೆ–06

ನಂ:ದಾಹನಪ್ರಾ:ಶಾ:ಸಇಂ–2:ಇಪ್ರ:ಟೆಂಪ್ರ:06:2022–23/1651 ದಿ:03–10–2022.

ಅಲ್ಪಾವಧಿ ಟೆಂಡರ್ ಪ್ರಕಟಣೆ
(ಇ–ಪ್ರೊಕ್ಯೂರ್‌ಮೆಂಟ್ ಮೂಲಕ)

ಆಯುಕ್ತರು, ದಾವಣಗೆರೆ–ಹರಿಹರ ನಗರಾಭಿವೃದ್ಧಿ ಪ್ರಾಧಿಕಾರ, ಶ್ರೀ ಡಿ.ದೇವರಾಜ ಅರಸು ಬಡಾವಣೆ, 'ಎ' ಬ್ಲಾಕ್, ದಾವಣಗೆರೆ ವ್ಯಾಪ್ತಿಯಲ್ಲಿ ಬರುವ ಈ ಕೆಳಕಂಡ ಕಾಮಗಾರಿಗೆ ಲೋಕೋಪಯೋಗಿ ಇಲಾಖೆಯಿಂದ ನೋಂದಾಯಿತ ಅರ್ಹ ಹಾಗೂ ಇ–ಟೆಂಡರ್ ಪ್ರೊಕ್ಯೂರ್‌ಮೆಂಟ್‌ನಲ್ಲಿ ನೋಂದಾಯಿಸಿಲ್ಪಟ್ಟ ಗುತ್ತಿಗೆದಾರರಿಂದ ಪ್ರಾಧಿಕಾರದ ನಿಯಮಾವಳಿ ಮೇರೆಗೆ ದ್ವಿ–ಲಕೋಟೆಯಲ್ಲಿ ಇ–ಪ್ರೊಕ್ಯೂರ್‌ಮೆಂಟ್ ಮುಖಾಂತರ ಅಲ್ಪಾವಧಿ ಐಟಂವಾರು ಟೆಂಡರ್‌ನ್ನು ಆಹ್ವಾನಿಸಲಾಗಿದೆ. **ಕಾಮಗಾರಿಯ ಹೆಸರು:–** ಮಹಾಯೋಜನೆಯಲ್ಲಿರುವ ದಾವಣಗೆರೆ ನಗರದ ಶ್ರೀ ಜೆ.ಹೆಚ್.ಪಟೇಲ್ ಬಡಾವಣೆ ಮುಖ್ಯ ರಸ್ತೆ ಮತ್ತು ಅಡ್ಡ ರಸ್ತೆಗಳಲ್ಲಿ ಮರು ಡಾಂಬರೀಕರಣ. **ಅಂದಾಜು ಮೊತ್ತ ರೂ.ಲಕ್ಷಗಳಲ್ಲಿ:– 350.00. ಟೆಂಡರ್‌ಗೆ ಇಟ್ಟಿರುವ ಮೊತ್ತ ರೂ.ಲಕ್ಷಗಳಲ್ಲಿ:–278.62 ಮುಂಗಡ ಹಣ ಠೇವಣಿ (ಇ.ಎಂ.ಡಿ.) ರೂ.ಗಳಲ್ಲಿ:– 4,18,000/–**

(1) Last date & time for tender queries /clarifications 11-10-2022 upto 17.30 Hrs. (2) Pre Bid Meeting 10-10-2022 at 12.00 Hrs (3) Last date and time for receipt of tender 18-10-2022 upto 16.00 Hrs (4) Date & time for opening of (Technical bids)19-10-2022 at 16.00 Hrs. (5) Date & time for opening of (Financial bids) 27-10-2022 at 11.00 Hrs

ಹೆಚ್ಚಿನ ವಿವರಗಳನ್ನು ಮೇಲ್ಕಂಡ ಕಛೇರಿಯಿಂದ ಕೆಲಸದ ವೇಳೆಯಲ್ಲಿ ಅಥವಾ ವೆಬ್‌ಸೈಟ್ https://eproc.karnataka.gov.in ನಲ್ಲಿ ಪಡೆದುಕೊಳ್ಳಬಹುದಾಗಿದೆ.

ವಾಸಾಇ/ದಾವಣಗೆರೆ/510/ ಎಂಸಿಎ/2022–23
ಸಹಿ/– ಆಯುಕ್ತರು, ದಾ–ಹ
ನಗರಾಭಿವೃದ್ಧಿ ಪ್ರಾಧಿಕಾರ, ದಾವಣಗೆರೆ.

PUBLIC NOTICE

The General public are hereby informed that my client Sri.Munawar.H, S/o Shaik Hussain, Major, R/at No.117, Hussain Building, Kothur, Vijinapura, Dooravaninagara Post, Bengaluru-560 016, has lost his original mother deed dated 25.3.1920 document bearing No. 4359 of Book-I, Volume No.407, Pages 304 to 307, registered in the office of the Sub-Registrar, Gandhinagar, Bengaluru in the name of Late Mrs.THOUKAL BOOBAMMA while shifting the house and the same could not able to trace out.

If any body found the said document and the same may kindly be returned to the below mentioned address and contact with the mobile phone mentioned hereunder or handover the same to the nearest police station.

Address of the Advocate: **Sri.Nagaraju**
No.545, 2nd Floor, 2nd 'A' Cross, 3rd Block,
3rd Stage, Basaveshwaranagar,
Bengaluru-79. Mob: 9845141337
Munawar .H Mob: 96110 78678

PUBLIC NOTICE

BEFORE PURCHASE OF PROPERTY

Please take notice that Mr. Padmanabhan .A and Mrs. Saraswathi .P (**"Purchasers"**) have entered into negotiations with Mr. Gaznafer Ali Khan (**"Vendor"**), for the purchase of the residential site described in Schedule herein (**"said Property"**), owned and occupied by the Vendor more particularly described in the schedule written hereunder.

In view of the above, the Purchaser shere by give notice to the public at large and call upon all or any person/s who have any right, title, interest in the said Property prejudicial to the interests of the Vendor and/or who have already filed any suit, claim, dispute, petition, appeal or other like proceedings or obtained any decree, award or other order concerning the subject matter of the said Property or who intend to file any such proceedings as described above for enforcing their right in the said Property, to submit all their objections and claims in writing along with supporting documentary proof thereof, to the undersigned within a period of **fifteen (15) days** of the date of publication of this notice, failing which the Purchasers will presume that no adverse claims or objections concerning the said Property exist or if they do exist, they stand waived hereinafter; and in such event the Purchasers will proceed to complete the transaction of sale as envisaged by both the Vendor and Purchasers, which please note.

SCHEDULE

All that piece and parcel of residential site bearing No. 444, situated at Hennur Bellary Road (HBR) Layout, I Stage, IV Block Extension, Bengaluru 560 043 (bearing City Municipal Council (CMC), Byatarayanapura, Bengaluru Khatha No. 1392-444 of) measuring East to West 18.29 metersand North to South 12.19 meters, in total admeasuring 222.95 sq. meters (2400 sq. feet) bounded on the: **East by:** Site bearing No. 424 and 425; **West by:** Road; **North by:** Site bearing No. 443; and **South by:** Site bearing No. 445.

Address for service:
Mr. Padmanabhan .A & Mrs. Saraswathi .P
Both R/at 201, Subha Venus Signature, 795, 9th A Main, Indiranagar, Bangalore-560035.
Email: **paddyananth@gmail.com**
Date: 06.10.2022

KERALA WATER AUTHORITY e-Tender Notice

Tender No : 47/2022-23/KWA/PHC/D3/TVM/RT2 & 106/2022-23/KWA/PHC/D1/TVM

(1) CWSS to vellanad Aruvikkara, Karakulam Grama Panchayath 300mm DI K9,250mm DI K9 Clear Water Gravity Main,2LL Capacity OHSR,150 mm DI K9 Pumping Main , 03LL Capacity Sump Cum Pump House & (2)Jal Jeevan Mission (JJM)-JJM-2021-2024-CWSS to Pallickkal Madavoor and Navaikulam Panchayaths-Phase II-Supplying,Laying, Jointing, Testing and commissioning of distribution network in Navaikulam Panchayath-Decentmukku Zone 2-Pipeline Work. EMD : Rs. 200000/- for each, Tender fee : Rs. 10000/- for each, Last Date for submitting Tender : 29-10-2022 03:00:pm Phone : 04712322303

Website : **www.kwa.kerala.gov.in, www.etenders.kerala.gov.in**

KWA-JB-GL-6-871-2022-23 **Superintending Engineer, PH Circle, Thiruvananthapuram**

Govt of Karnataka
Olo. Executive Engineer, Project Division, 1st floor, PWD Office Complex, Opp General hospital, Shikaripura-577427.
Ph & Fax No: 08187-222395.
E-Mail Adds.:kn-skp@pmgsy.nic.in
No. EE/PD/Skp/AE/periodical mainte./2022-23/399
Date: 01/10/2022

SHORT TERM TENDER NOTIFICATION
(only through e-procurement portal)

On behalf of The Governor of Karnataka, Executive Engineer, Project Division, Shikaripura invites item rates tender through e-procurement in two cover system for the Ashphalting of the following Rural Roads in Soraba Assembly Constituency of Shivamogga District under the year of 2021-22 periodical maintenance scheme from eligible KPWD/CPWD registered class-I contractors.

Work Details:- Resurfacing of the road from Bennuru-T-10 , M.Vaddigere-T-13, Ballibailu-T-09, Balekoppa-L-057, Yelavala-T-14 in Soraba Taluk of Shivamogga District.(KRRDA/2021-22/RD/WORK_INDENT5161/CALL-2)

Details of Calendar Events: 1) Last date for online submission of bid 15.10.2022 up to 4.30 PM. **2)** Opening of technical bid date: 17 .10.2022 11.30 AM. **3)** Details can be had from the https://www.eproc.karnataka.gov.in from 01.10.2022 **4)** For any further information, the Executive Engineer, Project Division, Shikaripura may be contacted. Phone No: 08187-222395 E-mail ID: kn-skp@pmgsy.nic.in

Sd/- Executive Engineer, Project Division, Shikaripura.

DIPR/smg/no.13/10/22-23/1024

Government e Marketplace
Ministry of Commerce and Industry Department of Commerce

Tender Notice/ Tender Ref no. GeM/Hiring_Of_MSP/2022/01

Government e Marketplace under Ministry of commerce and Industry, Department of Commerce floated RFP for Selection of Managed Service Provider for Design, Development, Implementation, Operation and Maintenance of Government e-Marketplace. Bid document is available at CPPP portal https://eprocure.gov.in/eprocure/app.

Sr No.	Item	EMD In INR	Tender Publish Date	GeM system walkthrough date	Pre-Bid meeting date	Tender end date
1.	RFP for Selection of Managed Service Service Provider for Design, Development,Implementation, Operation and Maintenance of GeM Portal **Tender Ref no** GeM/ Hiring_Of_MSP/20 22/01 **Tender ID**- 2022 GeM 714702 1	1,50,00,000	27.09.2022	10.10.2022	19.10.2022	15.11.2022

Pre Bid meeting & GeM system walkthrough venue- Constitution Club of India, Vithal Bhai Patel House, Rafi Marg, Behind Reserve Bank of India, New Delhi, 110001.

Further amendments, clarification, time extension will be provided on CPPP portal. Bidder should regularly visit CPPP portal and keep themselves update.

CBC 05126/12/0001/2223

THE ODISHA STATE POLICE HOUSING & WELFARE CORPORATION LTD.

(A Government of Odisha Undertaking)
JANAPATH, BHOINAGAR, BHUBANESWAR-12, Ph: 0674-2541545, 2542921, Fax: 0674-2541543,
E-mail: ophwc.od@nic.in, Website: www.ophwc.nic.in
e-procurement notice No.- 34/OPHWC/2022-23

INVITATION FOR BIDS(IFB)

CAD-2071: The Chief Engineer (OSPH&WC), Odisha, Bhubaneswar invites Percentage rate bid in Double Cover system in ONLINE MODE only, for the works as detailed below:

Sl. No.	Name of the work	Approx. estimated Cost	EMD (to be paid on line)	Class of Contractor
1	Cluster of 1.Construction of 6 F type Staff qtrs.(Stilt+3 floors) at Banapur F.S, Khurda, 2.Const. of 1 E type Staff qtrs. at Balugaon F.S Khurda and 3.Constn. of 6 F type Staff qtrs (Stilt + 3 Floors) at Balugaon F.S Khurda.	₹3,03,31,376.00	₹3,03,300.00	A Class
2	Cluster of 1. Construction of 6 F type Staff qtrs at Laxmipur F.S, Koraput and 2. Construction of 6 F type Staff qtrs at Bandhugaon F.S, Koraput	₹2,88,97,764.00	₹2,89,000.00	B Class & A Class
3	Construction of 6 F type Staff qtrs at Biridi F.S , Jagatsinghpur	₹1,41,42,669.00	₹1,41,400.00	B Class & A Class
4	Construction of 6 F type Staff qtrs at Gumma F.S, Gajapati	₹1,36,02,204.00	₹1,36,000.00	B Class & A Class
5	Constn of 6 F type Staff Qtrs. (Stilt +3 floors) at Sanakhemundi F.S Ganjam	₹1,33,62,807.00	₹1,33,600.00	B Class & A Class
6	Cost of Bid document	₹ 11,800.00	(To be paid online)	
7	Availability of Bid Documents in the website	Dt.07/10/2022 to Dt. 21/10/2022 up to 5.00 P.M		
8	Last date / time of Receipt of Bids In the Portal	Dt. 21/10/2022 up to 5.00 P.M		
9	Date of Opening Bid	Dt. 25/10/2022 at 11.00 A.M		
10	The Bidden have to participate in ONLINE bidding only. Further details can be seen from the website: https://tendersodisha.gov.in. Any addeadum / corrigendum / Cancellation of tender can also be seen in the said website.			

Sd/- Chief Engineer (OSPH&WC)

N.B. - The qaoted rate should be all inclusive but excluding G.S.T. as applicable Under works contract.

OIPR- 12118/11/0033/2223

ICICI Bank

Branch Office: ICICI Bank limited, 1st Floor, West Wing, DSMG, Mythri Centre, Hosur Main Road, Bommanahalli, Bangalore- 560068

PUBLIC NOTICE - TENDER CUM E-AUCTION FOR SALE OF SECURED ASSET

[See proviso to rule 8(6)]
Notice for sale of immovable assets

E-Auction Sale Notice for Sale of Immovable Assets under the Securitisation and Reconstruction of Financial Assets and Enforcement of Security Interest Act, 2002 read with proviso to Rule 8 (6) of the Security Interest (Enforcement) Rules, 2002.

Notice is hereby given to the public in general and in particular to the Borrower(s) and Guarantor(s) that the below described immovable property mortgaged/charged to the Secured Creditor, the **Physical possession** of which has been taken by the Authorised Officer of ICICI Bank Limited will be sold on "As is where is", "As is what is", and "Whatever there is" basis as per the brief particulars given hereunder;

Sr. No.	Name of Borrower(s)/ Co-Borrowers/ Guarantors/ Loan Account No.	Details of the Secured asset(s) with known encumbrances, if any	Amount Outstanding	Reserve Price / Earnest Money Deposit	Date and Time of Property Inspection	Date & Time of E-Auction
(A)	(B)	(C)	(D)	(E)	(F)	(G)
1.	Mr. Kere Kodi Matt Lingaradhya Girish (Borrower) Mrs. Bangalore Chandrashekar Smitha (Co Borrower) Loan Account No. LBBNG00001968321	All that Residential Apartment bearing No. A-2822 in Second Floor of Block- 28 in Sector 5 'Aster' of BRIGADE MEADOWS built in Schedule A Property presently bearing e-Swathu no: 150200300100321250 and admeasuring 581 Sq. Feet of built up area and 119 Sq. Feet of proportionate share in common areas such as passages, lobbies, lifts, staircase and other areas of the common use and totally measuring 700 Sq. Feet of Super built up area approximately, with right to use ONE Sheltered Car parking space on the surface level and the apartment is bounded by: East: Open towards Open Space in Block-28 in Sector 5 'Aster' of 'BRIGADE MEADOWS" West: Open towards Open Space in Block-28 in Sector 5 'Aster' of 'BRIGADE MEADOWS'; North: Apartment No. A-2821 in Second Floor in Block-28 in Sector 5 'Aster' of 'BRIGADE MEADOWS'; South: Apartment No. A-2921 in Second Floor in Block-29 in Sector 5 'Aster' of 'BRIGADE MEADOWS'	Rs. 2,150, 467.57 (as on September 30, 2022)	Rs. 30,00, 000/- / Rs. 3,00, 000/-	October 14, 2022 From 11:00 AM to 2:00 PM	October 29, 2022 From 12:00 PM to 01:00 PM

The online auction will take place on the website of e-auction agency **M/s NexXen Solutions Private Limited (URL Link-www.disposalhub.com).** The Mortgagors/ noticee are given a last chance to pay the total dues with further interest till **October 28, 2022** before **04:00 PM** failing which, this/these secured asset/s will be sold as per schedule.

The Prospective Bidder(s) must submit the Earnest Money Deposit (EMD) Demand Draft (DD) (Refer Column E) at **ICICI Bank limited, 1st Floor, West Wing, DSMG, Mythri Centre, Hosur Main Road, Bommanahalli, Bangalore- 560068** on or before **October 28, 2022** before **05:00 PM** and thereafter they need to submit their offer through the above mentioned website only on or before **October 28, 2022** before **05:00 PM** along with scan image of Bank acknowledged DD towards proof of payment of EMD. Kindly note, in case prospective bidder(s) are unable to submit their offer through the website then signed copy of tender documents may be submitted at **ICICI Bank limited, 1st Floor, West Wing, DSMG, Mythri Centre, Hosur Main Road, Bommanahalli, Bangalore- 560068** on or before **October 28, 2022** before **05:00 PM.** Earnest Money Deposit DD/PO should be from a Nationalised/ Scheduled Bank in favour of **"ICICI Bank Limited"** payable at **Bangalore.**

For any further clarifications with regards to inspection, terms and conditions of the e-auction or submission of tenders, kindly contact **ICICI Bank Limited** on **9844542086/ 8008999536/ 7304918084.**

Please note that Marketing agencies **1. M/s Matex Net Pvt. Ltd. 2. M/s NexXen Solutions Private Limited** have also been engaged for facilitating the sale of this property.

The Authorised Officer reserves the right to reject any or all the bids without furnishing any further reasons.

For detailed terms and conditions of the sale, please visit **www.icicibank.com/n4p4s**

Date: October 07, 2022 **Authorized Officer**
Place: Bangalore **ICICI Bank Limited**

EDITORIAL

We must have perserverence, and above all, confidence in ourselves. We must believe that we are gifted for something

Marie Curie

INDIAN EXPRESS IS NOT AN INDUSTRY. IT IS A MISSION.

— Ramnath Goenka

SEMICONDUCTOR INDUSTRY CAN THRIVE UNDER ROBUST NETWORK

India's National Policy on Electronics (NPE) 2019 aims for the electronics industry to achieve a turnover of about ₹33 lakh crore by 2025. But the industry is critically dependent on semiconductors, which are also used in high-demand consumer electronics like mobile phones, laptops, gaming consoles, refrigerators and microwaves. These use semiconductor components like integrated chips, diodes and transistors. According to India Brand Equity Foundation, India is among the largest consumers of electronics products and has the third largest start-up hub in electronics.

The Union government targets to attract ₹18,000 crore investments (2021–22) in the electronics manufacturing segment. This has seen an increasing inflow from companies like Intel and C4V, a lithium-ion cell manufacturer in the USA. However, a lot more needs to be done to achieve such an ambitious turnover target. The Russia-Ukraine conflict served as a lesson. We need to be robust on the industry-supporting infrastructure front, so the supply chains are not disturbed. The conflict impacted the supply of neon and hexafluorobutadiene gases. These gases are essential for manufacturing semiconductor chips used in the lithography processes for chip production, and Russia and Ukraine are the major sources of these gases.

India has taken steps to minimise the impact, but these are largely disconnected from each other. These include the Vedanta-Foxconn investment in Gujarat (much to the chagrin of Maharashtra, which had first set its eyes on it) to set up a semiconductor manufacturing plant. At the same time, an Israeli firm, Tower Semiconductor, and ISMC Digital, announced a $3 billion investment in Karnataka, where Mysuru has been declared a semiconductor cluster. But what is needed is a network of institutions researching and developing the semiconductor industry along the lines of what has taken root in the USA. The Ohio State University is setting up a multi-institutional, interdisciplinary education and research centre—Centre for Advanced Semiconductor Fabrication Research and Education (CAFE)—to advance the fabrication and development of semiconductors and next-generation device technologies. Intel has announced a $3 million funding award for CAFE over three years. India needs a similar network which can provide a stable research base and explore alternatives in case of global upheavals. The demand for electronics goods in India will only increase in the coming years, and we cannot afford to miss the bus.

DEFINE 'CONTEMPT' MORE REASONABLY

The right to free speech and expression in India is a qualified one at best. Among the many fetters upon the right is Damocles' sword of criminal contempt. Criminal contempt of court has been the basis of much discussion in recent years, with prominent personalities including Prashant Bhushan and Kapil Sibal being caught in its net alongside comedians and, more recently, a YouTuber and whistleblower known as Savukku Shankar in Tamil Nadu. According to the Contempt of Courts Act of 1971, criminal contempt refers to any expression that interferes with the due course of judicial proceedings or the administration of justice. It also refers to any expression that "scandalises or tends to scandalise, or lowers or tends to lower the authority of, any court". This last provision is particularly insidious, being open to subjective and arbitrary interpretations that effectively have a chilling effect on the means of any individual to criticise the higher judiciary.

While Shankar's speech may be viewed by many as intemperate, the question arises as to how mere comments on social media can undermine a pillar of the world's largest democracy. Indeed, the judiciary is judged by the people for how it administers justice through its judgments and acts of commission and omission. Surely, a few tweets or videos cannot obscure or diminish the institution to which even the poorest and most marginalised continue to turn. Yet, by forcing a face-off, the Madras High Court cast itself as Goliath to Shankar's David, turning what many would consider a minnow into a martyr.

These confrontations, seemingly more common, do no favours to the higher judiciary, especially as by invoking the most subjective of reasons ("scandalise"), power is accrued and exercised in a manner most opaque. The criminal contempt through "scandalising" the judiciary is a colonial relic that has been abandoned even by the former coloniser. Although the Law Commission, when last asked to examine the provision in 2013, argued in favour of retaining it, the time has come to revisit the question. Ultimately, the power to strengthen and protect the judiciary or weaken and shatter the institution remains entirely in the hands of the judiciary itself.

QUICK TAKE

ATTIRE AND THE SELF

British airline Virgin Atlantic de-genders its uniforms. Male crew can now wear skirts if they wish. Visible tattoos are allowed, and make-up is optional. Virgin wants their 'real' selves at work to increase their mental well-being and create a better customer experience. Individuality trumps gender and spearheads the company's ethos now. The development should allow us to reflect on where we stand. India ironically faces a paradox. For some, even essential clothing is unaffordable. For those who can, religion, caste, patriarchy, a *khap* or a vigilante can influence their attire. Economic compulsion and societal aggression have individuality in a chokehold.

Too often, India's demographic dividend conversations have focused much on the dependency ratio and not enough on the policies and other factors involved

OUR DEMOGRAPHIC DEBATE NEEDS TO WIDEN

PROSENJIT DATTA

Former editor, commentator on economic issues

SOUMYADIP SINHA

Political leaders, businessmen, and optimistic economic commentators started talking about India's demographic dividend at least a decade ago, if not earlier. But typically, much of the discussions and commentaries have focused on narrow parameters, specifically the "dependent ratio" or the proportion of the dependent population to the working age population. The term demographic dividend was coined by Dr David E Bloom of Harvard University when he published a paper, *The Demographic Dividend: A New Perspective on the Economic Consequences of Population Change*, along with co-authors David Canning and Jaypee Sevilla in 2003. The paper had looked at the relationship between age structure of populations and a country's historical economic growth across the globe. It pointed out that if a large proportion of a country's population is in the working age group, the added productivity of this group can provide a "demographic dividend" of economic growth—assuming that policies to take advantage of these are in place.

The demographic dividend doesn't last forever. And countries need to reap the benefits of the demographic dividends before they reverse and the working age population becomes smaller than the dependent population. The dependent population conventionally comprises those below 15 years or above 64 years, though currently, a good proportion of 15-year-olds are still studying while a slice of the population older than 64 may still be working actively.

India's dependency ratio—or the ratio of dependent population to working age population—fell below 50% by 2020. It is likely to remain so until 2050 or even 2055. Much will depend on the fall in the fertility rate, the mortality rate and finally the life expectancy of the population over the next couple of decades. But at any rate, while we have lost some time, theoretically we still have some time to reap a dividend and grow consistently at more than 8% for at least two and a half decades. At least that is the rosy picture.

The more realistic image comes after considering four other things. The first three are part of what the original paper by Bloom et al pointed out. The authors said that the right policies were particularly needed in four areas—1) public health 2) family planning 3) education and 4) economic policies that promote labour market flexibility, openness to trade, and savings. All these policies need to be in place well before the demographic bulge in working age population takes place. We have faltered in three of these four. The last one is one other factor—technology innovation and its effect on the labour market which other economists are studying.

Too often, India's demographic dividend conversations have focused too much on the dependency ratio and not enough on the policies and other factors. Some of it was primarily because the benefits of the economic reforms that were initiated in the early 1990s started showing up in the second half of the decade and continued till 2008–10, aided by the global economic boom and economic stimulus.

A high number of reasonably well-educated people joined the workforce at a time when they could take advantage of requirements in the rapid growth of a number of new sectors such as financial services, telecom, IT services, IT-enabled services, etc. At the same time, manufacturing capacities were being set up, rapidly fuelled by rising consumption of goods and general optimism. This created a large number of jobs for less educated labour as well. A construction boom also helped create a huge demand for skilled and semi-skilled manual labour.

However, apart from allowing private sector participation, our healthcare, education, labour and trade policies did not really keep up with what was required. The Union as well as the state governments did not devote the attention or resources that were needed. Nor did we pay enough focused attention to trade or labour flexibility policies, though we are now trying to catch up with lost time. Family planning to an extent worked as can be seen by our recent fertility rate of 2.0%, which is just a tad lower than the 2.1% replacement rate, and is coming down.

Our missteps in the four areas have resulted today in a higher dependent population than would be suggested by the normal dependent ratio calculations.

The dependent ratio has been conventionally seen only through the filter of the working vs non-working population. But that gives a very narrow picture—a more holistic picture is obtained by adding the unemployment rate as well as the Labour Force Participation Rate (LFPR) to the mix. The LFPR looks at the number of people within the working age population who are willing to work. The unemployment rate looks at the people who have failed to find employment despite being willing to work.

In India, the LFPR is far worse than most of our emerging market peers—less than 50% of our working age population is actively looking for work in India. In terms of women in the workforce, the LFPR is particularly bad, hovering just around 25%. Add high unemployment—which has been consistently over 6% since 2019—and you get a better picture of the dependent versus working age population ratio.

Multiple factors have led to the current conditions in LFPR and unemployment in India. Education – Employment opportunity mismatch is one. Many companies, particularly engineering companies, bemoan the lack of candidates who meet their minimum requirements in terms of knowledge even if they have the requisite degrees. Even in manual labour that requires skills, this is sometimes the issue. The revolution in technology—especially digital technology—as well as formalisation taking place in a number of sectors, is another major issue. Technological advances are reducing the labour intensity of most functions. Automation and robotics are reducing the role of manual and even white-collared labour in low knowledge jobs. Formalisation is important but it has also reduced the number of jobs available to the labour pool. Consolidation taking place in sectors also reduces the need for labour in the entire sector.

These trends will only accelerate in the future, so the window of opportunity we have left is rapidly diminishing. And that is why the demographic dividend debate needs to expand.

(datta.prosenjit@gmail.com)

POLLS GIVE LITTLE HOPE FOR ESTABLISHING ORDER IN NEPAL

MANOJ DAHAL

Associate Editor with Kathmandu-based *deshsanchar.com*

In an established democracy, the political system may have enough checks to control the damage caused by an act of the highest constitutional authority in the country. But given the fragility of Nepal's political system and proven inadequacies in the Constitution, such an act may have the potential to derail the political process and bring the constitutional apparatus to a state of breakdown.

That is what is happening, with President Bidhya Devi Bhandari refusing to approve the controversial citizenship bill within the mandatory deadline, upsetting the political apple cart of the ruling coalition. The bill, related to citizenship rights for around 5,00,000 people, and non-voting rights to non-resident Nepalis living outside South Asia, lapsed as a result. The ruling coalition had brought the bill when elections to the Federal Parliament and seven provincial legislatures had been finalised, and there were barely a few days left in the Parliament's life. The coalition of two parties—the Nepali Congress that heads the government, and the Communist Party of Nepal-Maoist Centre—was hopeful the bill would help garner support in the densely populated Tarai belt adjoining India, where cross-border settlement is regular, and citizenship is an issue.

In addition, there are officially around 20,000 people of Tibetan origin—stateless—but the bill, if enacted, would have entitled them to Nepali citizenship with all rights. That would have made China suspicious since the US and European countries have pressured the Nepal government to uphold their rights. Bhandari's act has polarised politics, with elections only six weeks away (November 20, 2022). Her act is being challenged by leaders, including Prime Minister Sher Bahadur Deuba, who is also the president of the Nepali Congress, coalition partners, and the Vice President Nanda Kishor Pun. The fact that the normal term of the House of Representatives ended two days before the mandatory 15-day deadline saved her from the ruling coalition moving an impeachment motion in Parliament. But clearly, it was the president's determined posture that she let the bill lapse. She had returned the same bill for review to Parliament a fortnight ago after a wide-ranging consultation with people. When Parliament sent it back to her 'as it was', she simply acted in the manner she wanted.

That was not the sole arbitrary act by President Bhandari, who comes from the Communist Party of Nepal-Unified Marxist Leninist background. This party is in the main Opposition now. A day after the bill lapsed, her pre-recorded video message was played to a conclave in Beijing meant to promote the Geostrategic Initiative mooted by President Xi Jinping, much against the advice given by the Foreign Ministry in Kathmandu. Deuba described the president's act as a gross violation of the Constitution by the 'first defender' of the Constitution.

However, the outpouring of anger and protest among the people was less than expected. Nepal was observing the Dashain festival then, which probably was another factor that was in her favour. Multiple issues, including infighting within most political parties, growing anger of people, and the undeclared detention of Chief Justice Cholendra Shumsher Rana, who technically survived an impeachment motion recently, have cumulatively added to the constitutional crisis in the country.

PTI

A confrontation involving the president and prime minister on opposing sides and a judiciary with its Chief Justice under detention are unprecedented situations

Altogether, 97 members of the ruling coalition gave an impeachment notice to Parliament against Rana in early March that, as per established conventions in the country, led to his automatic suspension. Parliament Speaker Agni Sapkota took immediate cognisance of the motion but spent another six months forming a parliamentary committee to examine the issue and decide whether there was merit in the case and whether the House needed to take it up for final disposal. The 11-member committee, by 6–5 majority, decided to forward it to the House, but that came barely 48 hours before the natural demise of the House. Constitutional experts assert that this motion cannot be carried forward to the next House and that it died a natural death when the House term expired.

But the ruling coalition, which believes Rana is sympathetic towards the Opposition, chose to do everything to stop him from going to the Supreme Court and put him under 'house arrest'. A confrontation involving the president and prime minister on opposing sides of a conflict and a judiciary with its Chief Justice under detention are unprecedented situations. Nepal's political process and Constitution are in disarray. With actors and the three constitutional wings of the state engaged in the fight, the system of checks and balances and constitutional equilibrium is gone. Can elections alone check such a rot?

Baburam Bhattarai, a key ideologue of the Maoist insurgency from 1996 that saw 17,000 deaths, announced this week that he would not contest the poll. It is unlikely that other top leaders would heed his appeal to pave the way for younger leadership, but they will face stronger anger when elections near and they set out for campaigning.

Nepal's politics are currently polarised, with the Nepali Congress and Maoists on one side and the CPN-UML led by K P Sharma Oli on the other, and the Tarai-centric regional parties likely to align with either. The Rastriya Prajatantra Party has announced that it will contest all 165 seats for the Federal Parliament with nominal adjustments. It hopes to secure an impressive win among the remaining 110 seats under the proportional representation system with a pledge that it will restore the 'lost Hindu Kingdom' status.

Dethroned King Gynanendra Shah, in his video address to the Nepalis at home and abroad, recently appealed to them to rally around a strong central pole and foil the external and internal designs to turn Nepal into a playground by subverting its culture, civilisation and faith. All is not well here, and the chances of elections restoring constitutional order are slim.

(manojdahal@gmail.com)

MAILBAG

WRITE TO: letters@newindianexpress.com

KCR's experiment

KCR renaming his party Bharat Rashtra Samithi is unlikely to have an impact. Although word is that regional parties are favouring this, they may not stand to gain much from it either. If JDS, for instance, contests elections under the banner of BRS, they will mostly lose. Also, Telangana people would probably prefer having a party that caters to their needs rather than a new ideology that caters to one person's wants.
K R Jayaprakash Rao, Mysuru

Killed at puja pandal

Apropos of *Woman beaten to death at Durga puja pandal for not paying subscription* (Oct 6). A woman being beaten to death in a Hindu temple disturbs my deep reverence for the religion. How can the temple organisers behave so cruelly towards a devotee? This should not be tolerated. All those who are who are involved in this terrible act must be severely punished.
Vijay, Vijayawada

ECI proposal

The Election Commission's proposal that contesting parties should be made to declare the route map and likely impact of their election promises beforehand is an absurd idea. What can be achieved by gathering loads of proposals from parties, when even manifestos are getting redundant or irrelevant after the polls?
Dr D V G Sankararao, Vizianagaram

Follow traffic rules

A tourist bus rammed into a KSRTC bus in Vadakkancherry, killing nine persons. Only if people scrupulously follow traffic rules and concerned authorities implement the same without laxity or corruption, can road safety be ensured.
B V K Thampi, Thiruvananthapuram

Sreejesh, Punia winners

P R Sreejesh and Savita Punia have done India proud by bagging the FIH men's and women's 'Goalkeeper of the Year' awards for the second year on the trot. The two hockey stars, with their stellar performances, show that their value to the game is immense.
N J Ravi Chander, Bengaluru

CCPA and Patanjali

It is wonderful that the Central Consumer Protection Authority has issued a notice to Patanjali Ayurved for misleading advertisements that claimed to cure all sorts of diseases. This is a step towards raising consumer awareness regarding such falsities in advertisements. The CCPA should also impose severe penalties on those who prey on consumers' health. Consumers must also be more proactive and learn about products.
R Karthik, Madurai

THE NEW INDIAN EXPRESS

Chairman of the Board: **Manoj Kumar Sonthalia** Editor: **Santwana Bhattacharya**

Published by **R K Jhunjhunwala** on behalf of Express Publications (Madurai) Private Limited, at No. 1, Queen's Road, Bengaluru - 560 001 and printed by him at Express Press, Plot No. 2A, Bommasandra Industrial Area, 4th Phase, Survey No. 46, Part Yarandahalli Village, Jigani Hobli, Anekal Taluk. Bengaluru - 560 099. **Bengaluru.** Vol. 58, No. 238 RNI Reg. No. 3457/1960. Phone: 080-22866893. **Copyright:** Express Publications (Madurai) Private Limited. All rights reserved. Reproduction in any manner, electronic or otherwise, in whole or in part, without prior written permission is prohibited.

TWEETS OF THE DAY

Subramanian Swamy @Swamy39
Indians are being killed in Hate madness in US, UK, Africa. What the use of Modi racing to every foreign country if all that happens is Indians are killed?

Eknath Shinde @mieknathshinde
Where are those who call us rickshaw-pullers, paan-walas now? Chaiwala became the Prime Minister of this country. You made fun of them.

Tejashwi Yadav @yadavtejashwi
Despite US Finding Proof of $400,000 Bribery in Indian Railways, Modi Government is Reluctant to Act.

SC split on appointment of four new judges

After 2 Collegium members object to his recommendation, CJI is said to have written 2nd letter for new elevations

SHRUTI KAKKAR @New Delhi

WITH less than a month until CJI UU Lalit's retirement and two of the five-member Supreme Court Collegium opposing a proposal to recommend four new judges, including a Supreme Court lawyer, to the top court via written note rather than a formal meeting, Chief Justice of India U U Lalit is said to have written to them again, requesting reconsideration of their position.

The names recommended by Lalit to the four other members are three sitting HC chief justices (Punjab and Haryana High Court Chief Justice Ravi Shankar Jha, Patna High Court Chief Justice Sanjay Karol and Manipur High Court Chief Justice PV Sanjay Kumar) and Senior Advocate KV Viswanathan. Senior Advocate KV Vishwanathan would go on to become the CJI in August 2030 if his name is recommended by collegium and cleared by the government.

Justice Ravi Shankar Jha

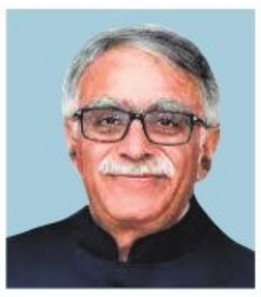

Justice Sanjay Karol

Justice PV Sanjay Kumar

Advocate KV Viswanathan

Last week, Lalit in an unprecedented move, had initiated the proposal for the appointment of SC judges by writing a letter to the fellow members in the Collegium, Justices DY Chandrachud, SK Kaul, S Abdul Nazeer and KM Joseph, requesting them to grant their consent to the names proposed by him.

The letter which was received by the judges on Saturday, according to people aware of the development, pointed out that the names that were being proposed were deliberated upon in previous Collegium meetings. The letter was written after the Collegium meeting which was scheduled for September 30 and could not take place due to unavailability of Justice Chandrachud who held the court till 9:10 PM. The meeting which was scheduled for September 30th was supposedly Lalit's last collegium meeting SC went into recess for Dussehra break and will reopen on October 10 and the one month mark would prevent Lalit is set to retire on November 8, 2022 from making recommendations for judicial appointments due to the appointment process for his successor being in gear.

On receipt of the letter, according to the sources the two collegium members, while strongly objecting to CJI's move, had said that appointment to the high constitutional office and as judges of the highest court should never be done through circulation.

According to reports, the two members objected only to the manner in which the recommendations were initiated, not to the merits of the individuals recommended. A fourth judge was said to be away and said that he would respond when he returned.

Further, according to sources familiar with the development, SC collegium headed by CJI UU Lalit in a first had decided to start evaluating judges based on their performance before recommending their elevation to the top court. On September 26, the Collegium recommended to the Centre elevation of Bombay HC's Chief Justice Dipankar Datta as SC judge.

CJI Lalit, who is set to retire on November 8, has very little time on his hands. The government writes to the outgoing CJI about a month before his retirement, and the CJI, in turn, recommends the name of the most senior judge as the successor. When a new name is proposed, the incumbent CJI usually refrains from making decisions on judicial appointments and instead defers to the new CJI.

EC's plan on freebies uncalled for, says Left

PREETHA NAIR @New Delhi

OPPOSING the Election Commission's proposal to amend the Model Code of Conduct for disclosure of funding plans for freebies offered during the polls, the Left Parties said that the move is uncalled for and unwarranted and would affect the independence of the political parties. "The National Secretariat of the CPI disapproves of the latest move of the EC to amend the Model Code of Conduct (MCC) to disclose how the political parties are planning to fund the implementation of the election promises they make to the voters. It is an uncalled for and unwarranted move and will affect the independence of the political parties to decide on their political agenda," a statement of the CPI.

D Raja, general secretary of CPI, said that the EC's mandate is to conduct free and fair elections; it should not encroach on the domain of political parties and legislative bodies.

"Article 327 of the Constitution empowers the Parliament to make laws relating to elections. First ask the PM how he was going to give 15 lakh rupees? (Narendra) Modi government is showering freebies on corporates by writing-off loans, selling national assets & tax concessions. Directive Principles of our Constitution are in the nature of promises made to people. Will ECI question them or ask Dr Ambedkar to explain finances?," Raja tweeted with a news clip on the matter.

Sitaram Yechury, general secretary of the CPI-M, said that it is not the EC's job to regulate policy pronouncements and welfare measures that political parties promise. This is solely the prerogative of political parties in a democracy, he tweeted. "We strongly oppose any effort to circumscribe or regulate the right of political parties to address people's concerns & offer policy measures to ameliorate their problems. EC's proposal is unwarranted," his tweet read.

BJP criticises Cong for 'derogatory' tweet on Murmu

RAJESH KUMAR THAKUR @New Delhi

GOING ballistic against the Congress, the BJP on Thursday slammed the Congress leadership for promoting "anti-tribal" mindset among its leaders after a "derogatory tweet regarding President Droupadi Murmu" was made on Wednesday.

Congress leader Udit Raj on Wednesday had tweeted in Hindi (translated here): "No country should get a President like Draupadi Murmu ji. 'Chamchagiri' also has its limits. It is said that 70% of people eat salt from Gujarat. If you live eating salt yourself, you will know."

The tweet drew sharp reactions from the ruling BJP, terming it a "reflection" of "anti-tribal mindset" of the Congress. However, Udit Raj later clarified that his statement was of his own and it has nothing to do with the Congress.

Taking a dig at the Congress, BJP leader and senior spokesperson Sambit Patra said: "Words used for President Murmu by Congress leader Udit Raj worrisome and unfortunate. This reflects the anti-tribal mindset of Congress leaders".

Patra further lashed out at the Congress, accusing the party of allowing its leaders to regularly pass such objectionable and derogatory statements. "The Congress leadership should take action against those leaders and should tender an apology," Patra demanded.

Prem Shukla, another senior BJP leader and party spokesperson, also slammed the Congress saying that earlier, Congress leaders Adhir Ranjan Choudhary and Ajay Kumar had made derogatory remarks also. "The Congress leadership is promoting anti-tribal mindset among its leadership. The people belonging to ST community will give a befitting reply to the Congress," Shukla alleged.

Shehzad Poonawalla, another BJP spokesperson, also went hammer and tongs against the Congress over Udit Raj's statement. "The Congress is 'insulting' India's first tribal woman President by allowing such derogatory statements by its leaders. The nation will not forgive the Congress," he alleged. He demanded immediate expulsion of Udit Raj from the Congress.

Meanwhile, the National Commission for Women also issued summon to Udit Raj for his objectionable statement. NCW chairman Rekha Sharma termed the statement 'highly objectionable' against Supreme Authority.

SC asks states, UTs to submit welfare record of old people

SHRUTI KAKKAR @New Delhi

TAKING a step closer towards care for senior citizens, the Supreme Court recently directed the states & UT's to file a report related to pension, old age and geriatric care schemes which are operating for the welfare of the elderly.

A bench of Justices Aniruddha Bose and Sudhanshu Dhulia while considering a plea filed by Dr Ashwini Kumar seeking enforcement of rights of elderly persons also asked the states and UT's to also disclose status as regards implementation of the Maintenance and Welfare of Parents and Senior Citizens Act.

In 2018, the SC had asked the Union to obtain necessary information from all the state governments and UT's about the number of old age jokes in each district of the country, medical facilities and geriatric care facilities available to senior citizens in each district. It had also asked the centre to relook at the schemes related to pension of elders. "Right to live with dignity is, in effect, a part of the right to life as postulated in Article 21 of the Constitution. Such a right would be rendered meaningless if an aged person does not have the financial means to take care of his basic necessities and has to depend for it on others," the court had also observed.

During the pandemic, the SC in Kumar's plea had directed states to pay pension regularly to all old age people who were eligible for pension and also provide them with necessary medicines, masks, sanitisers and other essential goods. Court had also asked caregivers of the people in old age homes to provide personal protection and ensure appropriate sanitisation.

Scheduling the matter for further hearing in January next year, the top court said: "Let copies of this order be sent by the Registry to the Chief Secretary of each State and the Union Territories for onward compliance of the directions contained in this order."

The petitioner had sought a direction for the effective implementation of the Maintenance and Welfare of Parents and Senior Citizens Act, 2007.

The Court had also directed that the Government of India to issue appropriate directions to the State Government for effective implementation of the MWP Act.

ALSO IN TOP COURT

'Compassion job can't go to married daughter'

The SC has recently observed that a married daughter cannot be said to be dependent on her deceased mother to be appointed on compassionate grounds. A bench of Justices MR Shah and Krishna Murari said, to appoint the respondent now on compassionate ground shall be contrary to the object and purpose of appointment. "The respondent cannot be said to be dependent on the deceased employee, i.e., her mother. She shall not be entitled to appointment on compassionate ground," the court said.

To examine status of minority institutes

The SC has agreed to examine whether an educational institution administered by members of a minority community would result in it being conferred the status of a minority institution. The bench of the UP government, National Commission for Minority Educational Institutions, others.

'Interim bail pleas not for money recovery'

The pleas seeking pre-arrest bail are not 'money recovery proceedings' and imposing the condition on the accused of paying interim relief to the victim for such a relief is unjustified, the SC has said. The SC made the observations while hearing such bail pleas of an estranged husband.

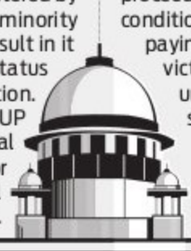

> **Right to live with dignity is, in effect, a part of the right to life as postulated in Article 21 of the Constitution. Such a right would be rendered meaningless if an aged person does not have the financial means to take care of his basic necessities**
>
> Supreme Court

DISGRUNTLED

Not in cheetah task force, miffed wildlife official goes on leave

CHANDAN NANDY @New Delhi

MIFFED for being excluded from the nine-member Cheetah Task Force, which was reconstituted recently, Wildlife Institute of India Dean and scientist Dr Yadvendradev Jhala, who played a leading role in bringing eight cheetahs from Namibia to the Madhya Pradesh Kuno National Park last month, has proceeded on leave. WII sources said that Jhala, who was heading a small team of researchers from his institute in observing the cheetahs, besides collecting data and studying the felines' adaptability and behaviour in their respective quarantine bomas or enclosures at KNP, may return to rejoin the ongoing work before the animals are released into larger enclosures on or around October 17.

"At the moment there is complete uncertainty and we hope he returns to resume the observation of the cheetahs," a WII source said. Jhala left KNP this morning after learning that his name was not included in the CTF which, in the days and weeks to come, will perform a number of crucial technical tasks. He will, however, take part in a Tiger Project meeting in Dehradun.

The CTF's mandate includes monitoring the cheetahs while in quarantine to their release into the next larger enclosures to their final move into KNP's wilds. Jhala's exclusion from the CTF could also potentially hit the government's move to introduce 12 more cheetahs (from South Africa) to KNP. "Jhala's non-inclusion in the CTF is a matter between the National Tiger Conservation Authority (NTCA) and the government," a senior Madhya Pradesh forest official said. Admitting that Jhala is on leave, an NTCA source asked, "How can a person monitor his own work? Is this possible?"

Since his appointment on the first CTF in 2009, Jhala has played a leading role in the return of cheetahs to India. In November 2021, Jhala led a broad-based team to draft a comprehensive 310-page 'Action Plan for Introduction of Cheetah in India (With Emphasis on the First Release Site — Kuno National Park'.

Along with the then Wildlife Trust of India chairman Dr M K Ranjitsinh, Jhala authored 'Assessing the Potential for Reintroducing the Cheetah in India' in 2010. Instead of Jhala, the NTCA chose to appoint WII Co-Principal Investigator and Scientist Dr Vishnupriya Kolipakam.

Setback to bring more cheetahs?

Jhala's exclusion from the CTF could also potentially hit the government's move to introduce 12 more cheetahs (from South Africa) to KNP

Govt starts enhancing breeding of Great Indian Bustard in Rajasthan

CHANDAN NANDY @New Delhi

AFTER successfully translocating eight Namibian cheetahs in Madhya Pradesh's Kano National Park (KNP), the Centre has accelerated a process to "scale up manifold the technical and scientific" support to enhance the breeding of the "critically endangered" Great Indian Bustard (GIB), a top Ministry of Environment and Forests and Climate Change (MoEFCC) said here today.

In pursuit of the ambitious GIB project, a three-member team led by MoEFCC Minister Bhupender Yadav earlier this month visited Abu Dhabi to experience first-hand the world's largest Houbara Bustard conservation facility and to follow-up on a memorandum of understanding (MoU) signed on September 3 between India and the UAE for the latter to provide technological and scientific support to the project.

The GIB, whose scientific name is Ardeotis nigriceps, is highly endangered and its small population of 125-150 is confined mostly to parts of Rajasthan and a few in Gujarat in western India with scattered numbers in Maharashtra, Karnataka and Andhra Pradesh.

Dr S P Yadav, Additional Director General of Forests (Project Tiger) and Member Secretary of the National Tiger Conservation Authority (NTCA), who was part of the team that visited Abu Dhabi, said, "Two conservation facilities at Ramdevra and Samm in Jaisalmer have been set up for scaling up the breeding of the highly endangered, large bird". The third member on the team was Director General of Forests and MoEFSS Special Secretary C P Goyal. Yadav said that the Houbara facility's success is measured by the fact that in the last 40 years it released nearly 630,000 bustards in the wild. These bustards live in vast plains and semi-arid regions in pebbly and sandy deserts with scattered vegetation cover, features which are also found across the GIB's habitat in India.

The Houbara bustard was earlier considered a single species with separate populations but recent studies have shown that the birds in Asia and North Africa were distinct species. Both the Great Indian and Houbara bustards forage for plants, insects, small rodents and lizards that provide enough fluid to adapt to arid conditions.

Officials from the International Fund for Houbara Conservation will soon visit the GIB facilities at Ramdevra and Samm, besides areas in southern Indian, to study how best to share information and provide material assistance to increase the numbers and extent of the critically endangered species.

UGC launches Cyber Security Course syllabus

KAVITA BAJELI-DATT @New Delhi

THE University Grants Commission (UGC) on Thursday launched the Cyber Security Course syllabus at the undergraduate and postgraduate levels. Rolling out the curriculum, UGC Chairman Professor M. Jagadesh Kumar said, "the syllabus aims to create more aware, responsive and responsible digital citizens, thereby contributing effectively to an overall healthy cybersecurity posture and ecosystem."

He said that the importance of cyber security due to the increased dependency and use of cyberspace by all of us in our personal and professional lives could not be overemphasised.

"One of the key actions for preventing cyber crimes is to generate sustained awareness among the public, especially among the vulnerable sections and groups, on cyber hygiene," Kumar told this newspaper.

The proposed syllabus gives broad guidelines, and teachers who would teach the subject will have enough flexibility to balance time vis-a-vis depth of coverage.

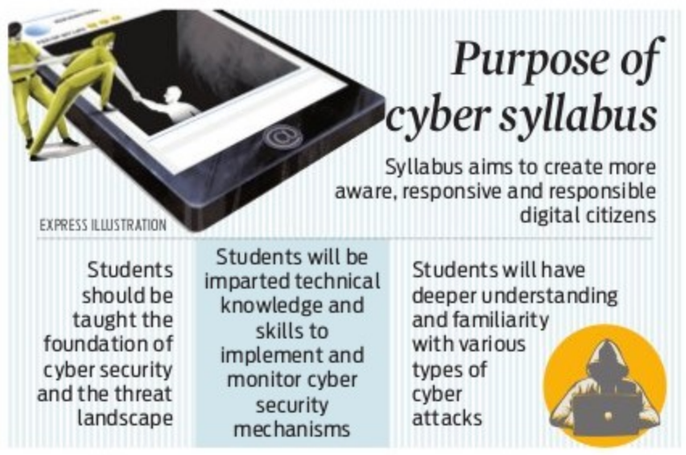
Purpose of cyber syllabus
Syllabus aims to create more aware, responsive and responsible digital citizens
Students should be taught the foundation of cyber security and the threat landscape
Students will be imparted technical knowledge and skills to implement and monitor cyber security mechanisms
Students will have deeper understanding and familiarity with various types of cyber attacks
EXPRESS ILLUSTRATION

According to the UGC, students should be taught the foundation of cyber security and the threat landscape to equip them with technical knowledge and skills to implement and monitor cyber security mechanisms to protect information technology assets.

Further, after completing the degree program, students will be able to understand the cyber security threat landscape and develop a deeper understanding and familiarity with various types of cyber attacks, cyber crimes, vulnerabilities and remedies.

Kumar said UGC has been making sustained efforts towards creating cyber security awareness amongst Higher Educational Institutes (HEIs). The UGC said that HEIs might invite cyber security, computer, IT qualified faculty or other experts from industry and subject matter experts to take the lectures, practicals and tutorials.

To celebrate the Cyber Jaagrookta Diwas 2022, the UGC organised a webinar on Thursday in which a presentation on the prevention of cybercrime and adoption of cyber hygiene was made by Deepak Virmani, Deputy Secretary, Indian Cyber Crime Coordination Centre, Ministry of Home Affairs.

The Indian Cyber Crime Coordination Centre of the Ministry of Home Affairs (MHA) has been launched to strengthen the capabilities of law enforcement agencies (LEAS) and improve coordination among the LEAS and other agencies.

The MHA has also launched the National Cyber Crime Reporting Portal (NCRP) to facilitate online reporting of cybercrime incidents.

The home ministry has requested all the states and union territories to observe the Cyber Jaagrookta (Awareness) Diwas (CJD)on the first Wednesday of every month in all the schools, colleges, universities, Panchayati Raj Institutions (PRIs) and municipalities.

The UGC has also requested HEIs not only to celebrate Cyber Jaagrookta Diwas (CJD) but also to appoint Chief Information Security Officer (CISO) at their institutions.

MAN LYNCHED
In an incident of vigilante justice a man accused of sexually assaulting a nine-year-old girl was lynched allegedly by residents of a village in Bihar's Katihar district on Thursday, police said

1 DEAD DURING QUESTIONING BY POLICE IN MAHA

INDIA	Max	Min		Max	Min
Ahmedabad	37	24	Mumbai	34	26
Bhopal	34	18	Panaji	33	25
Jaipur	30	23	Patna	34	25
Amritsar	35	20	Lucknow	36	25
Chennai	31	26	Port Blair	29	25
Kolkata	33	26	Imphal	30	20
Srinagar	27	05	Chandigarh	32	18

16 bodies found, hunt on for trainee climbers in U'khand

NARENDRA SETHI @ Dehradun

BODIES of 16 trainee climbers have been recovered so far in rescue operations for 29 of them who went missing on Tuesday after being hit by an avalanche at Draupadi-ka-Danda peak in Uttarkashi.

The Uttarkashi administration has banned trekking and mountaineering activities for three days following an alert sounded by the meteorological department against rain and snow. A 14-memeber team from the High Altitude Warfare School from J&K's Gulmarg is also engaged in the rescue work. Speaking to this paper, Dr Vishal Ranjan, Registrar, Nehru Institute of Mountaineering Uttarkashi, said the search operation gained momentum after the HAWS team joined the operation on Thursday. The rescue work is focused on looking for the remaining 13 trainee climbers trapped in snow after the avalanche. Rescue agencies such as the National Disaster Response Force (NDRF), SDRF, ITBP, the Army and the local police and administration are engaged in the 24x7 operation.

He said in all there were 61 climbers. "After the avalanche hit the team on Tuesday, 29 members of the team were buried in the snow-covered crevices. Of the 29, the bodies of 16 have been recovered, including those of two trainers. A search is on for the remaining 13 climbers," said Ranjan. Eight helicopters of the IAF and SDRF were engaged in search operations throughout the day on Thursday. Apart from two women climbers – Savita Kanswal and Navami Rawat -- the rest of the bodies could not be identified. All the bodies have been brought to the NIM base camp, where they will be handed over to their families after identification.

Army man saves four trainees

Even as body count continued, a tale of heroism emerged from the tragedy. Instructor Subedar Anil Kumar, who belongs to Rajasthan and posted at NIM on deputation, narrated how he pulled out four trainee climbers alive from the avalanche-hit area.The Subedar comes from the Indian Army's 8-Mahar Regiment. Kumar, along with another instructor, had climbed the 17,000-ft peak and was trying to scale further when a gigantic rock of ice unleashed its fury on the trainees. He said many climbers were buried under the snow as he held on to his position, desperately trying to help the fellow climbers. "I could see someone's arms or toes jutting out of the snow," he recalled. The Subedar in a daring action pulled out not one but four trainees alive from crevices.

A day after, parties join Sena duel

Shinde seems to have scored over Uddhav, but ex-CM has made an impact with his rhetoric

SUDHIR SURYAWANSH @ Mumbai

MAJOR political parties in Maharashtra on Thursday joined the Sena-versus-Sena duel, a day after both Sena factions – one led by Uddhav Thackeray and another by CM Eknath Shinde – held Dussehra rallies where they railed against each other, claiming to have put up a better show than the other.

The state Congress said Shinde "harangued" for 90 minutes in his Dussehra address while Uddhav spoke for 37 minutes. The party gave full marks to its ally, saying Uddhav was spontaneous in his Shivaji Park speech in Dadar whereas Shinde's speech appeared "scripted by the BJP."

The BJP defended Shinde calling it the "real Shiv Sena," saying that for the BJP, the dispute over Sena leadership was over. Interesting turnout figures came out from the local police report. It said the Uddhav rally drew between 60,000 and 75,000 people. However, more than a lakh people attended Shinde's rally at Bandra Kurla Complex (BKC). The capacity of the BKC ground is more than at Shivaji Park.

It was for the first time that a non-Thackeray pulled such an impressive crowd in Mumbai.

In his speech, Uddhav tried to focus on three major points: his faction left the BJP, but not the Hindutva, the BJP was to blame for inflations and the rise in unemployment and third, the Shinde camp was nothing but a deception to con the Shiv Sainiks and the people.

Uddhav also tried to draw the attention of the Muslim voters by raising the Bilkis Bano case where rapists were reportedly felicitated by BJP supporters in Gujarat.

On the other hand, CM Shinde sought to outmanoeuvre Uddhav by inviting Thackeray's relatives to his rally in an attempt to portray his leadership of the party.

Shinde continued to speak for almost 90 minutes and stopped at 10pm – the deadline given by the Supreme Court for night programmes and speeches. He tried to convince the crowd that they had taken the right decision by revolting against Uddhav to protect Balasaheb Thackeray's Hindutva ideology.

He said Uddhav Thackeray and his son Aditya are the heirs to Balasaheb Thackeray's property, but they were not the ideological successor of Balasaheb. Maharashtra deputy CM Devendra Fadnavis said the huge crowd at Shinde's rally "cleared the doubts" about the real Shiv Sena. "Eknath Shinde is the real heir of Balasaheb Thackeray's Hindutva legacy. That's why such a larger number of people flocked to his rally. The dispute involving the Shiv Sena is over for us. Shinde's faction is the real Sena now," Fadnavis said. At both rallies, Balasaheb was the centre point of speeches. However, Shinde also praised RSS and BJP for supporting him.

Shinde's long winding speech, apparently, became monotonous to the gathered crowd as people were seen leaving the rally before the CM could conclude his speech. Two MLAs too left the rally early. Many Sena supporters used to the fiery and extempore speeches of the Thackerays did not like Shinde reading out his speech.

In a way, people said, Shinde was successful in getting the big crowd, but he was unable to connect with the people. Uddhav's speech was crisp and pulled no punches in its rhetoric. Shiv Sena MLC Bhaskar Jadhav said the crowd at Shinde's rally might be a little more, but "all know that it was a paid crowd".

Maharashtra Congress chief Nana Patole echoed the same charge. "Shinde repeatedly praised the BJP and RSS, which shows that he is nothing but a BJP puppet," said Patole.

"The energetic crowd at Shivaji Park is a morale booster for Uddhav Thackeray ahead of BMC elections. The BJP tried to make Thackeray minus Sena, but by playing an emotional card, Uddhav may bounce back," said senior analyst Sachin Parab.

Supporters during Uddhav Thackeray's Dussehra rally in Mumbai | PTI

Dussehra Rally Face-off

The 90-minute speech of CM Eknath Shinde read out by him was 'monotonous' and many people were seen leaving the ground before he could conclude. However, a police report said the turnout at his rally was nearly one lakh, much more than what Uddhav's rally could draw

Uddhav Thackeray spoke for 37 minutes and his speech was punctuated with sarcasm that rejected all claims by Shinde for being the real successor of Balasaheb Thackeray's legacy. His speech was crisp and carried more impact, observers said

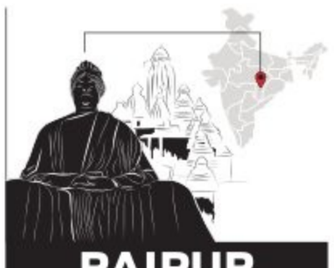

RAIPUR DIARY

EJAZ KAISER
Our correspondent in Chhattisgarh
ejaz@newindianexpress.com

'Charming' remark lands Sahu in trouble

The National Commission of Women took notice of remarks made by Home Minister Tamradhwaj Sahu about senior BJP politician Saroj Pandey. The minister stated that while Pandey's charming face can be seen alongside the photos she took to highlight poor road conditions, she should also take photos of attractive, smooth roads in other places. On social media, Pandey had posted pictures of "pathetic" roads. She called Sahu's remarks "sexist." She sent a letter to Sonia Gandhi, requesting that Sahu be punished. Rekha Sharma, chief of NCW, criticised the minister's comment. It is uncertain whether the minister will submit a written justification or apology, as requested by the NCW.

Discord in Olympic Association over tape

Strong rumours are circulating that the Chhattisgarh Olympic Association's general secretary Gurcharan Singh Hora has quit. The association was established two years ago following the holding of elections. A few weeks ago, an audio clip that purported to be from Hora and had some contentious remarks, which he later disputed, surfaced. The tape is seen as the reason behind the discord in the COA whose president is the Chief Minter Bhupesh Baghel. According to reports, the audio cassette contained the names of several prominent BJP and Congress politicians, including the chief minister.

Siyan Helpline for elderly in emergency

Seniors who live alone still place a high priority on their safety and wellbeing. On November 1, the state foundation day, a compassionate support system will be established for the elderly who live alone and may require immediate assistance in an emergency. The local Chhattisgarhi phrase "Siyan" denotes elderly folks. Besides the every possible support, the senior citizens, whose children are employed or settled away from Chhattisgarh and in any distressing situation can seek immediate assistance 24x7. There are 31 old age homes in 23 districts.

PUNJAB

Senior cop held for ₹1 cr bribe; 2 more in police net

EXPRESS NEWS SERVICE @ New Delhi

PUNJAB Vigilance Bureau on Thursday arrested Assistant Inspector General of Police (AIG) Ashish Kapoor, now posted as Commandant of 4th IRB at Pathankot, for taking a bribe of ₹1 crore. Earlier, Kapoor was AIG of Vigilance Bureau.

Deputy Superintendent of Police (Intelligence) Pawan Kumar and Assistant Sub Inspector Harjinder Singh have also been named as accused in the case.

Kapoor has been booked under sections 7, 7-A (Prevention of Corruption Act) and 420, 120-B of the IPC.

During his posting as Superintendent Jail at Central Jail, Amritsar in 2016, Kapoor had befriended a lady named, Poonam Rajan of Kurukshetra, Haryana, who was under judicial remand in the jail. Poonam's family members, including her mother Prem Lata, brother Kuldeep Singh and sister-in-law Preeti, were in police remand in Zirakpur. Kapoor went to the police station and convinced Poonam's mother to help her get bail and acquittal from the court.

Kapoor, in connivance with Pawan Kumar, the then SHO, police station Zirakpur and ASI Harjinder Singh, got the sister-in-law of Poonam declared innocent in the case. In lieu of that favour, Kapoor obtained signatures of Prem Lata on different cheques amounting to ₹1 crore and deposited them under the names of his known ones and got them encashed through ASI Harjinder Singh.

He said by doing so, the accused Ashish Kapoor, Pawan Kumar and Harjinder Singh have committed offences under Prevention of Corruption Act and 420, 120-B of IPC and have been named as accused in the case.

Show-cause deadline for 3 Cong leaders ends, Raj crisis continues

RAJESH ASNANI @ Jaipur

THE 10-day deadline to three senior Congress leaders in Rajasthan to respond to the AICC notice ended on Thursday and brought back the focus on what action the Congress high command would take on the case related to the rebellion by pro-Ashok Gehlot MLAs two weeks ago. Amid the uncertainty over the future of CM Gehlot, all eyes are focused on Bharat Jodo Yatra, where Sonia Gandhi and Rahul Gandhi are likely to take a final decision.

The Congress high command had issued notices to Chief Whip Mahesh Joshi, Parliamentary Affairs Minister Shanti Dhariwal and RTDC Chairman Dharmendra Rathod for their role in the boycott by pro-Gehlot MLAs of the Congress Legislature Party meeting on September 25 in Jaipur. There have been doubts about their replies to the show cause notices, but Dhariwal said, "A reply has been sent, but what has been answered cannot be made public."

Joshi said he got to know about the notice only through the media and claimed that he hasn't received any such notice through either mail or by post so far. Rathod, too, echoed similar views.

It may be recalled that before the CLP meeting for picking up a new CM in Jaipur on September 25, pro-Gehlot MLAs were called by Joshi at the residence of Dhariwal. At Dhariwal's residence, the pro-Gehlot MLAs had decided that they would boycott the CLP meeting for which two AICC observers Ajay Maken and Mallikarjun Kharge had arrived in Jaipur. Later, the pro-Gehlot MLAS had given their resignations to Assembly Speaker CP Joshi to register their protest against changing the Rajasthan CM.

While political circles of Rajasthan debate about what action will be taken on the notices to three prominent leaders, the turmoil over the post of CM persists. A visit of former Deputy CM Sachin Pilot to the house of cabinet minister Pratap Singh Khachariawas, considered close to Gehlot, is a hot topic of discussion.

Meanwhile, Sachin Pilot, has returned to Delhi. His hopes are now pinned on the Rahul and Sonia meeting in Karnataka which may lead to some decision on the Rajasthan Congress crisis.

Shah plans to visit JP's birthplace, Tejashwi says BJP in tight spot in Bihar

RAMASHANKAR @ Patna

BIHAR deputy chief minister Tejashwi Yadav on Thursday took a dig at Union Home Minister Amit Shah's proposed visit to the state on October 11 by asserting that BJP was in a tight spot in the state.

Shah will be visiting Sitab Diara village in Saran district on October 11 to attend revolutionary leader Jai Prakash Narayan's birth anniversary.

It will be Shah's second visit to the state within 17 days. Earlier, he had visited two major places of Muslim-dominated Seemanchal region of the state-Kishanganj and Purnea. In his first visit, Shah had attacked Bihar Chief Minister Nitish Kumar for snapping ties with BJP.

Tejashwi said, "The BJP is in a tight spot in Bihar. It is the reason BJP leaders are touring the state." "Everybody has the right to come to Bihar. What can you do if somebody wants to come to Bihar but Amit Shah will not be able to make any mark here," he added.

Earlier, Nitish while undermining the importance to Shah's visit had said that everybody enjoyed the liberty of going to any part of the country in democracy and so everybody was independent to visit Bihar also. "He (Amit Shah) should also find out how much work his government has done for the improvement of the native place of JP."

Bihar minister Tej Pratap Yadav, who is also the elder brother of Tejashwi said, "Amit Shah has started liking Bihar and so visiting the state time and again. After quitting BJP, Shah will join RJD as his only intention to visit Bihar at frequent intervals is to join my party."

Patil names candidates at public rallies in Gujarat

DILIP SINGH KSHATRIYA @ Ahmedabad

AHEAD of elections in Gujarat, state BJP president CR Patil has started announcing party candidates in public gatherings in growing signs of the state unit showing functional autonomy free from the 'high command' culture.

Patil's move was apparent at 'Shastra-Pujan' held at Chanasma town in north Gujarat on Wednesday where he indicated that only he would decide and announce the party candidates. Political analysts weigh that remark against Patil's earlier assertion in Anand during a public meeting that PM Narendra Modi and Home Minister Amit Shah would decide the party ticket. The U-turn could have something to do with the party's fresh estimation of the current scenario within the party, they said.

On Wednesday Patil dropped enough hints that Alpesh Thakor, would be the party's candidate from the Radhanpur assembly constituency. "Alpesh bhai is our senior leader. We want him to contest the election and win the seat" he said.

In 2017, Alpesh led the OBC movement in Gujarat and contested from Radhanpur seat (Patan) on a Congress ticket and won against BJP's Lovingji Solanki. Later he joined the BJP and contested the 2019 by-election from the same seat, but lost to Congress' Raghu Desai.

Similarly, Patil announced the second name at a gathering in north Gujarat's Harij, Dilip Thakor. "Dilip bhai, keep yourself ready for the poll battle," Patil said, adding Thakor was a senior party leader.

BIHAR

Man held for making threat calls to Ambani

EXPRESS NEWS SERVICE @ Mumbai

MUMBAI Police, in a joint operation with Bihar police, arrested a man from Bihar's Darbhanga for making death threat calls to Mukesh Ambani and his family members. The accused, who is an unemployed man, has been identified as Rakesh Kumar Mishra, and he is being brought back to Mumbai.

On Wednesday, Sir HN Reliance Foundation Hospital in Mumbai received two threat calls within five hours and the caller threatened to blow up the hospital. Threats were also issued against some members of the Ambani family. "Within a few hours, with the help of Bihar police, one accused has been nabbed from Darbhanga in Bihar and the team of Mumbai police is returning to Mumbai along with the accused. Further investigation is underway," said DCP Nilotpal.

Herd of buffaloes intrudes into Vande Bharat track, damages its metal nose

DILIP SINGH KSHATRIYA @ Ahmedabad

IT was speed versus an Indian reality: Less than a week after the semi-high-speed train Vande Bharat was flagged off by PM Modi, it met with an accident on Thursday after a herd of buffaloes came on its way Thursday morning. The train's front metal nose was damaged, railway sources said. The Vande Bharat Express runs between Mumbai Central and Gandhinagar.

The accident occurred around 11.15 am between Vatva station and Maninagar in Gujarat. Western Railway spokesperson JK Jayant said "A herd of buffaloes came on the railway line around 11.15 am between Vatva station to Maninagar. The accident damaged the front part of the engine, no functional part was damaged in the incident." No casualty was reported, he added.

Jayant said engineers repaired the damaged part immediately, and the train moved just after removing the carcasses. "It reached on time at Gandhinagar. The railways will counsel nearby villagers not to leave the cattle near the rail track," he said.

PM Modi flagged off the semi-high-speed train on Sept 30, and traveled by it from Gandhinagar to Kalupur railway station in Ahmedabad.

The Vande Bharat Express 2.0 will provide passengers with aircraft-like services and safety features, including an anti-collision 'Kavach' protection. Head-on collisions between trains can now be prevented.

According to a statement issued by the Gujarat CM's office said the train has Level-II Safety Integration Certification for better train control management, four platform-side cameras, aspiration-based fire detection and suppression system in all coaches, besides aerosol-based fire detection in electrical cubicles and washrooms.

Semi-high-speed train flagged off on Sept 30

Prime Minister Narendra Modi flagged off the semi-high-speed train on September 30, and traveled by it from Gandhinagar to Kalupur railway station in Ahmedabad. Vande Bharat Express runs between Mumbai Central and Gandhinagar.

PUBLIC NOTICE

The undersigned advocate submit on behalf of my client **A. Umesh Reddy S/o. Late Abbaiah Reddy,** aged about 56 years, R/at # 13/A, 2nd Cross, Manorayanapalya, Bengaluru North, Bengaluru-560032, and others have filed the death petition for the death certificate of deceased by name **Abbaiah Reddy S/o. Papaiah Reddy, ashe was died on 03-03-1999** at # 13/A, 2nd Cross, Papaiah Reddy Layout, Manorayanapalya, R.T. Nagar, Bengaluru-560032. If any parties who have objections may dispute regarding the same or appear before the Hon'ble 21st A.C.M.M. Court on **18/10/2022 at 11-00 AM in C. Misc. No. 5186/2022.**

BY ORDER OF THE COURT
Sd/- SHERISTEDAR, COURT OF THE
21st A.C.M.M BENGALURU
PAVITHRA .R, ADVOCATE

All the news. In just a click.
Log to www.newindianexpress.com

/thenewindianxpress
@newindianxpress
+The New Indian Express
GET IT ON Google Play
Download on the App Store

DEMAND NOTICE

Under Section 13(2) of the Securitisation And Reconstruction of Financial Assets And Enforcement of Security Interest Act, 2002 (the said Act.) read with Rule 3(1) of the Security Interest (Enforcement) Rules, 2002 (the said Rules). In exercise of powers conferred under Section 13(12) of the said Act read with Rule 3 of the said Rules, the **Authorised Officer of IIFL Home Finance Ltd. (IIFL HFL) (Formerly known as India Infoline Housing Finance Ltd.)** has issued Demand Notices under section 13(2) of the said Act, calling upon the Borrower(s), to repay the amount mentioned in the respective Demand Notice(s) issued to them. In connection with above, notice is hereby given, once again, to the Borrower(s) to pay within **60 days** from the publication of this notice, the amounts indicated herein below, together with further interest from the date(s) of Demand Notice till the date of payment. The detail of the Borrower(s), amount due as on date of Demand Notice and security offered towards repayment of loan amount are as under:

Name of the Borrower(s) /Guarantor (s)	Demand Notice Date & Amount	Description of secured asset (immovable property)
Mr. Babu George Mrs.Susamma Babu (Prospect No IL10092676)	20-Sep-22 & Rs.26,31,267/- (Rupees Twenty Six Lakh Thirty One Thousand Two Hundred Eighty Seven Only)	All that piece and parcel of the property being: Flat No.202 (2 Bhk) , Carpet Area Ad Measuring 880 Sq.Ft. and Super Built Up Area Ad Measuring 1,100 Sq.Ft., Kodigehalli Village K.R.Puram Hobli,, Bangalore, Karnataka, India, 560036. Bounded By:-North-Road, South- B-36, East- B-20, West- B-22.
Mr. C B Prakash Mrs.Manjula, Sri Annapurneshwari Agency (Prospect No 940009)	21 - Sep - 2022 Rs.24,10,845/- (Rupees Twenty Four Lakh Ten Thousand Eight Hundred Forty Five Only)	All that piece and parcel of the property being : Eastern Portion, Ass No 29 38, Area Ad Measuring 600 Sq.Ft., Khatha No.25, Nelagadaranahalli(Shivapura), Yeshwanthapura, Nelakadarana Halli, Banglore, 560036, Karnataka,India. Bounded By:-East- Property of Rangachari, West- Property of Chndrachari, North- 18ft Wide Road, South- Property of Siddagangayya.
Mr. Norbert Lancy Pinto Mrs. Evone Precilla Lobo (Prospect No 588763)	28-Sep-2022 Rs.54,51,849/- (Rupees Fifty Four Lakh Fifty One Thousand Eight Hundred Forty Nine Only)	**Property 1.**-Bearing No 587, Area Admeasuring 930 Sq.Ft., 21st Cross, Matadahalli, 1st Block, R T Nagar, Bangalore- 560032. Bounded By-North- Property No. 586, East- Road, West- Property No. 40, South- Property No. 588, **Property 2-** New No.3 (Old No.7/1, Later No.11 And 1/1),Area Admeasuring 1496 Sq.Ft., In Ward No.81, Osborne Road, Behind Lavanya Theatre,Bangalore-560 042,East By : Prpperty No.4, West By:Property No.2, North By:Private Property, South By : Osborne Road

If the said Borrowers fail to make payment to IIFL HFL as aforesaid, IIFL HFL may proceed against the above secured assets under Section 13(4) of the said Act, and the applicable Rules, entirely at the risks, costs and consequences of the Borrowers. For, further details please contact to Authorised Officer at **Branch Office : "ADAM CHAMBERS," #11, RichmondRoad, Bengaluru-560025. / or Corporate Office: IIFL Tower,/ Corporate Office: IIFL Tower,** Plot No. 98, Udyog Vihar, Ph-IV Gurgaon, Haryana.

Place:Bangalore , Date: 07-10-2022 Sd/- Authorised Officer, For IIFL Home Finance Ltd.

RAJASTHAN URJA VIKAS NIGAM LIMITED

(A Government of Rajasthan Undertaking)
Corporate Identity Number (CIN) - U40104RJ2015SGC048738
Regd. Office - Vidyut Bhawan, Janpath, Jyoti Nagar, Jaipur-302005
Work Office: 1st Floor, Hudco Bhawan, Jyoti Nagar, Jaipur-302005
E-mail:SE.PP.RUVNL@RAJASTHAN.GOV.IN; Website: www.energy.rajasthan.gov.in/ruvnl

NOTICE INVITING TENDER

Online bids are invited to procure 250 MW RTC power from 16th October 2022 to 30th November 2022 on short term basis from various Generators/ State Utilities/ CPPs/ Distribution Licensees/ SEBs/ Trading Licensees as per specification under TN-15/RUVNL/FY 2022-23. May visit website www.mstcecommerce.com / www.energy.rajasthan.gov.in/ruvnl for further details.

Raj.samwad/C/22/8702 RUVNL/PR-32 (2022) Superintending Engineer (PP)

Andhra Pradesh State FiberNet Limited

APSFL

Proposals are invited from interested agencies for the following RfPs RfP for Supply, Installation and Maintenance of OLTs RfP for Supply and laying of 2F cable along with pole accessories.
Details of the RfPs and corrigenda may be downloaded from the website: **www.apsfl.in** or on e-procurement platform **tender.apeprocurement.gov.in**

Sd/- Managing Director

DIPR No.1292PP/CL/ADVT/1/1/2021-22, Dt.06/10/2022

RAIL COACH FACTORY KAPURTHALA

On-line bids are invited by PCMM, RCF on behalf of President of India for following items:-

Sr. No.	Tender No. & Due Date	Description	Quantity (Nos/Sets)	EMD (₹)
1.	17221164A 28.10.2022	SET OF SPARE ROLLER BLIND FOR LHB AC ECONOMY COACHES	244 SET	1,45,580/-
2.	12221370 28.10.2022	SET OF FOOT STEP ASSEMBLY FOR MEMU/DMC (BHEL) COACHES	70.00 SET	58770/-
3.	12221378 27.10.2022	FOOT PLATE ARRGT. FOR MEMU 3 PHASE COACHES	594.00 Numbers	75980/-
4.	12221327 21.10.2022	AL MOULDING EX EQ ANGLE	11312.00 Numbers	56600/-
5.	17221165A 02.11.2022	SET OF SPARE MIRROR FOR LHB AC ECONOMY COACHES	201 SET	71,590/-
6.	12221373 31.10.2022	ALUMINIUM FLOOR SKIRTING PLATE FOR MEMU/3PH	2651.00 Numbers	68930/-
7.	12221379 28.10.2022	FOOT STEP ARRANGEMENT FOR MEMU/TC 3-PHASE COACHES	1014.00 Numbers	262970/-
8.	05211766B 27.10.2022	Set of SHELL KIT-A Set of SHELL KIT-B	4 SET 4 SET	2000000/-
9.	05221435 03.11.2022	End Wall Assembly	136 Nos	1,95,840/-
10.	01221222 10.11.2022	CENTRE PIVOT PIN COMPLETE	554 Nos	1,15,490/-
11.	05221347 28.10.2022	AAR 'H' TYPE TIGHT LOCK CBC COUPLER WITH TRANSITION SCREW COUPLING & BALANCED DRAFT GEAR	229 SET	12,30,620/-
12.	01221190 03.11.2022	1. Secondary Lateral Damper For Fiat Bogies 2. Primary Vertical Damper 3. Secondary Vertical Damper For LHB NAC Coaches	2830 Nos 9788 Nos 543 Nos	2000000/-
13.	01221176 01.11.2022	Bogie Frame Assly. For Air Spring LHB Coaches.	1393 Nos	2000000/-
14.	05221473 28.10.2022	FRONT PART	31 Set	136280/-
15.	05221443 27.10.2022	UNDER FRAME FRONT PART	20 Nos	121200/-

1. For details and making On-line bids, visit Website **http://ireps.gov.in.** Drawings/specifications, wherever required can be downloaded from RCF **Website http://www.rcf.indianrailways.gov.in** Class IIIb digital signature certificate required for on-line bidding, can be obtained from licensed certifying agencies listed at **http://www.cce.gov.in** **2.** Tenders will close at 14.25 HRS. on due date and tender will be opened at 14.30 HRS Tenders for Sr. No. 1 to 8 will be opened at RCF/ Kapurthala and Sr. No. 9 to 15 will be opened at Tilak Bridge, New Delhi. **3.** Tenderers are advised to submit the tender cost online through electronic mode through payment gateway facility on the IREPS website. **4.** For queries, contact IREPS Help desk at 011-24102855, 011-24105180 or RCF help desk at 011-23378658.

PCMM

T. NO. RCF/122/Stores/076/2022-23 Dated: 06.10.2022

FORM NO. URC. 2

Advertisement giving notice about registration under Part I of Chapter XXI [Pursuant to section 374(b) of the companies Act, 2013 and rule 4(1) of the companies (Authorized to Register) Rules, 2014]

1. Notice is hereby given that in pursuance of sub-section (2) of section 366 of the Companies Act, 2013, an application has been made to the Registrar at Bangalore that JITO (Jain International Trade Organization) Bangalore Chapter, a Society may be registered under Part I of Chapter XXI of the Companies Act 2013, as a Section 8 Company.
2. The principal objects of the company are as follows:
   a. To be and act and serve as an Association of Persons who adopt Tenets of Truth, Non Violence and Compassion towards all living beings as a way of life to serve the Society, our Nation and the world wherein Truth and Justice pervade all walks of life – social, commercial and personal and wherein people of different cultures live in peace and harmony with one another and by bringing them together with a view to increase gainful employment of the youth through expansion of services for national and international markets thereby raising living standard of society at large.
   b. To encourage, conduct and support activities leading to Universal Spiritual Upliftment of the Society at large as preached by the Tirthankar Bhagwants and Gods.
   c. To promote, manage, establish, maintain, encourage, organize and assist in the development and promotion of education which will empower the individual to lead the life in accordance with Truth and high Morality at all levels through setting up / helping educational programmes covering all fields either directly or through establishing trusts or other bodies.
   d. To initiate, encourage, conduct and support all activities leading to General Public Utility for social welfare, cultural upliftment, better health care and economic empowerment of the society at large.
3. A copy of the draft memorandum and articles of association of the proposed company may be inspected at the office at # 97, 1st Floor, Mahaveer Arcade, Sirsi Road, Chamrajpet, Bengaluru – 560018.
4. Notice is hereby given that any person objecting to this application may communicate their objection in writing to the Registrar of Central Registration Centre (CRC), Plot No.6,7,8 Sector 5, IMT Manesar, Gurgoan, Haryana 122 050 within twenty one days from the date of publication of this notice, with a copy to the company at its Registered Office.

Name(s) of Applicants:

	Dinesh S Bohra	B. Deepak Kumar
Dated this 06th day of October 2022	Chairman	Chief Secretary

CAUVERY NEERAVARI NIGAMA NIYAMITHA

(A Government of Karnataka Enterprise)
Office of the Executive Engineer, Harangi Canal Division, Saligrama-571604 K.R. Nagar Taluk, Mysuru District, Karnataka State. Tel. No.: 08223-283338 No.: 08223-283434 e-mail: eehcd@yahoo.in

BRIEF SHORT TERM TENDER NOTIFICATION
No.: 06/2022-23, Dt: 27-09-2022.
(Through e-procurement Portal Only)

Item Rate tenders are invited on e-procurement basis by the Executive Engineer, Harangi canal Division, Saligrama, KR Nagar Taluk, Mysuru District on behalf of the Managing Director, CNNL, Bangalore from eligible contractors for the work **Improvements to Kakanakaluve under Mirle series Indent No 38764 - Amount put to tender Rs 398.60 Lakhs.** The contractors can have access/download e-procurement tender document from **28-09-2022** onwards, Pre- Bid Meeting on **14-10-2022** and last date to submit the filled tender document is **20-10-2022 till 4.00 PM.** Technical bid will be opened on **21-10-2022 at 4.15 PM** onwards and Financial bid will be opened on after Approval of the Technical Bid. All the information is available on e-procurement portal web-site address **http://eproc.karnataka.gov.in** & from the undersigned during office hours

Sd/- Executive Engineer, Harangi Canal Division, Cauvery Neeravari Nigama Niyamitha, Saligrama, K.R.NagarTaluk,Mysuru District - 571604, Karnataka

केनरा बैंक Canara Bank

सिंडिकेट Syndicate

VIJAYANAGAR II BRANCH: No.11, 18th Cross, MC Layout (Near Post Office), Vijayanagar, Bengaluru-560040.

POSSESSION NOTICE (Section 13(4)) (for Immovable Property)

The undersigned being the Authorized Officer of **Canara Bank, Vijayanagar II Branch, No.11 18th Cross, MC Layout,(Near Post Office), Vijayangar, Bengaluru-560040,** Under Securitization And Reconstruction of Financial Assets and Enforcement of Security Interest Act, 2002 (Act 54 of 2002) and in exercise of powers conferred under Section 13 (12) read with Rule 3 of the Security Interest (Enforcement) Rules 2002, issued a Demand Notice dated **27/07/2022** calling upon the Borrower/Co-Borrower/Mortgagor/Guarantor **1) M/s. Shine Plast,** No.82, Risaldar Street, 2nd Cross, Sheshadripuram, Bengaluru-560020 **Represented by its Signatories Sri. Mohammed Ashraf T M, 2) Sri. Mohammed Ashraf T M,** No.82, Risaldar Street, 2nd Cross, Sheshadripuram, Bengaluru-560020. To repay the amount mentioned in the notice, being **Rs.5,17,02,985/- (Rupees Five Crores Seventeen Lakhs Two Thousand Nine Hundred and Eighty Five Only) as on 26.07.2022** within 60 days from the date of receipt of the said notice. Together with further interest and incidental expenses and costs.

The Borrowers/Guarantors/Mortgagors having failed to repay the amount, notice is hereby given to the borrowers and the public in general, that the undersigned has taken possession of the property described herein below in exercise of powers conferred on him / her under section 13 (4) of the said Act, read with Rule 8 & 9 of the Security Interest (Enforcement) Rules, 2002 on this **1st October 2022.**

The borrower's attention is invited to provisions of sub-section (8) of section 13 of the Act, in respect of time available, to redeem the secured assets.

The Borrowers/Guarantors/Mortgagors in particular and the public in general are hereby cautioned not to deal with the property and any dealings with the property will be subject to the charge of the **Canara Bank** for an amount **Rs.5,17,02,985/- (Rupees Five Crores Seventeen Lakhs Two Thousand Nine Hundred and Eighty Five Only) as on 26.07.2022.** Together with further interest and incidental expenses and costs.

Description of the Immovable Property
(Name of Title holder:- Sri. Mohammed Ashraf T M)

All that piece and parcel of the immovable Property bearing BBMP Municipal No.17, Risaldar street, Bangalore having PID No.27-105-17 and New PID No.094-W0086-4 earlier known as Corporation No.105, Risaldar Street, Sheshadripram, Bangalore, measuring East to West 30 feet and North to South 45 feet in all, totally measuring 1,350 Sq.Feet, along with Building consisting of Ground, First, Second and Terrace Floors and bounded on the: East by: Municipal No.14 & 15 and Earlier Hafiza Building Property, West by: 5 Feet common passage and Municipal No.16, North by: Municipal No.17/2 Mohammed Ubed UR Rahman, South by: Risaldar Street (Park) Road.

Date : 01/10/2022 Sd/-Authorized Officer
Place : Bengaluru Canara Bank

THE KARNATAKA STATE CO-OPERATIVE APEX BANK LTD.

APEX

No.1, 'UTHUNGA', Pampamahakavi Road, Chamarajpet, Bengaluru - 560018.
Phone: 080-26676325, 26983700, 22976600, 22976622, 22976656 Fax: 080-26628521, E-mail: recoverycell@karnatakaapex.com

Tender - Cum - Auction Sale Notice

AUCTION SALE OF IMMOVABLE / MOVABLE PROPERTIES UNDER SECURITISATION AND RECONSTRUCTION OF FINANCIAL ASSETS AND ENFORCEMENT OF SECURITY INTEREST ACT, 2002.

Whereas, the Bank has issued notice under Section 13 (2) of the SARFAESI Act, 2002 and in pursuant to and in exercise of the powers conferred under Section 13 (4) of the Act, the **Authorised Officer, The Karnataka State Co-Operative Apex Bank Ltd, Bengaluru - 560018** has taken possession of the Mortgaged / Hypothicated properties including those more fully described hereunder, and the Bank has decided to sell the below mentioned property under the provisions of the SARFAESI Act read with the relevant rules of the Security Interest (Enforcement) Rules, 2002.

DESCRIPTION OF IMMOVABLE / MOVABLE PROPERTIES

Sl. No.	Name of the Borrowers	Description of Property and Boundaries & Measurement	Reserve Price and EMD Amount	Balance Outstanding Amount to be paid to the Bank	Date & Time of Opening Tender & Place of Auction
1	**1) M/s. Sovereign Industries Ltd., Regd. Office:** Triveni Towers, Yadawad Road, Mudhol Taluk, Bagalkot District-587313. **Also at:** Dabrul House No. 540/2, Pachod Paithan, Aurangabad, Maharashtra - 431007. **Factory Site:** Terdal, Jamakhandi Taluk, Bagalkot District - 587315. **2) Mr. Shivakumar Malagan - Chairman & Managing Director M/s. Sovereign Industries Ltd.,** Triveni Towers, Yadawad Road, Mudhol Taluk, Bagalkot District-587313. **Also at:** Dabrul House No.540/2, Pachod Paithan, Aurangabad, Maharashtra - 431007. **3) Mr. Ningappa Tippanna Huggi - Director M/s. Sovereign Industries Ltd.,** Triveni Towers, Yadawad Road, Mudhol Taluk, Bagalkot District-587313. **Also at:** Dabrul House No.540/2, Pachod Paithan, Aurangabad, Maharashtra - 431007. **4) Mr. Mallanna Goundappa Molkeri - Director M/s. Sovereign Industries Ltd.,** Triveni Towers, Yadawad Road, Mudhol Taluk, Bagalkot District-587313. **Also at:** Dabrul House No.540/2, Pachod Paithan, Aurangabad, Maharashtra - 431007. **5) Mr. N. Gurappa Reddy - Director M/s. Sovereign Industries Ltd.,** Triveni Towers, Yadawad Road, Mudhol Taluk, Bagalkot District-587313. **Also at:** Dabrul House No.540/2, Pachod Paithan, Aurangabad, Maharashtra - 431007. **6) Smt. R.K. Radamma W/o. N. Gurappa Reddy,** Neralur Village, Attibele Hobli, Anekal Taluk, Bangalore District. **(Guarantor)**	**Description of Property:** **1)** Re. Sy.No. 351/1A+1B/B of 2 Acre 34 Guntas Land situated at Teradal Village, Jamkhandi Taluk, Bagalkot District. **East by :** Government Cannel, **West by :** Pareesa Kusabikala's Land out of Sy.No. 353, **South by :** Land belongs to Basavaraja S/o Ningappa Arakeri, **North by :** Land belongs to Sovereign Industries Ltd., **2)** Re. Sy.No. 351/4 of 2 Acre 11 Guntas, Re.Sy.No. 351/6 of 2 Acre, Re. Sy.No.351/7 of 1 Acre 36 Guntas Total 6 Acre 07 Guntas of Land situated at Teradal Village, Jamkhandi Taluk, Bagalkot District. **East by :** Government Cannel, **West by :** Pareesa Kusabikala's Land, **South by :** Land belongs to Sovereign Industries Ltd., **North by :** Land belongs to Sovereign Industries Ltd., **3)** Re. Sy.No. 352/2A of 2 Acre 13 Guntas Land situated at Teradal Village, Jamkhandi Taluk, Bagalkot District. **East by :** Land belongs to Sovereign Industries Ltd., **West by :** Land belongs to Sovereign Industries Ltd., **South by :** Land belongs to Sovereign Industries Ltd., **North by :** Bahubali Bharathesha Tum. Pareesha Tangadi's Land. **4)** Re. Sy.No. 351/1A+1B/A of 4 Acre 34 Guntas Land situated at Teradal Village, Jamkhandi Taluk, Bagalkot District. **East by :** Government Cannel, **West by :** Government Cannel, **South by :** Santhoasha vinaya chavaja's Land, **North by :** Government Cannel. **5)** Re. Sy.No. 351/3B of 1 Acre 27 Guntas & Sy.No. 351/2 of 1 Acres 34 Guntas Land situated at Teradal Village, Jamkhandi Taluk, Bagalkot District. **East by :** Government Cannel, **West by :** Pareesa Kusabikala's Land, **South by :** Sy.No. 350, Nemagowda's Land & another land of Sovereign Industries Ltd., **North by :** another Land belongs to Sovereign Industries Ltd., **6)** Re. Sy.No. 351/3K of 3 Acres - 25 Guntas Land situated at Teradal Village, Jamkhandi Taluk, Bagalkot District. **East by :** Government Cannel, **West by :** Shrenika Ramappa Chavaja's land, **South by :** Shrenika Ramappa Chavaja's land, **North by :** Anila Murigeppa Hanji's land. **7)** Re. Sy.No. 352/1A of 2 Acres - 20 Guntas Land situated at Teradal Village, Jamkhandi Taluk, Bagalkot District. **East by :** Land belongs to Sovereign Industries Ltd., **West by :** Appasaaba Kusabikala's land, **South by :** Government Cannel, **North by :** Pareesa Tangadi's land. **8)** Re. Sy.No. 336/2B of 26 Guntas land situated at Teradal Village, Jamkhandi Taluk, Bagalkot District. **East by :** Land belongs to Sovereign Industries Ltd., **West by :** Government Cannel, **South by :** Shahajadabi Patana's land, **North by :** Tavanappa Nandappa's land. **9)** Re. Sy. No. 352/3 of 2 Acres - 24 Guntas Land situated at Teradal Village, Jamkhandi Taluk, Bagalkot District. **East by :** Government Cannel, **West by :** Sagara Dhanapala Chavaja's land, **South by :** Government Cannel, **North by :** Pareesa Tangadi's land. **10)** Re. Sy.No. 352/2B of 2 Acres - 14 Guntas Land situated at Teradal Village, Jamkhandi Taluk, Bagalkot District. **East by :** Shrenik Rammappa Chavaja's Land, **West by :** Santhosh Vinay's Land, **South by :** Dhanapaal Pareesa Chavaja's land, **North by :** Babu Pareesa Tangadi's land. **11)** Re. Sy.No. 336/2K of 25 Guntas Land situated at Teradal Village, Jamkhandi Taluk, Bagalkot District. **East by :** Mahaveera Dhareppa Maisavadagi's land, **West by :** Bharathesha Pareesa Maisavadagi's land, **South by :** Shahajanabi Patana's land, **North by :** Thavanappa Nandeppa's land. **12)** Re. Sy.No. 352/1B of 2 Acre, 15 Guntas Land situated at Teradal Village, Jamkhandi Taluk, Bagalkot District. **East by :** Mahaveera Dhareppa Maisavadagi's land, **West by :** Bharathesha Pareesa Maisavadagi's land, **South by :** Government Cannel, **North by :** Pareesa Tangadi's land. **13)** Re. Sy.No. 336/2D of 25 Guntas Land situated at Teradal Village, Jamkhandi Taluk, Bagalkot District. **East by :** Road, **West by:** Bahubali Dhareppa Maisavadagi's land, **South by :** Shahajanabi Patana's land, **North by :** Thavanappa Nandeppa's land. **14)** Re. Sy.No. 352/1K of 2 Acre 16 Guntas land situated at Teradal Village, Jamkhandi Taluk, Bagalkot District. **East by :** Santhosha Vinay Chavaja's land, **West by :** Bahubali Dhareppa Maisavadagi's land, **South by :** Government Cannel, **North by :** Pareesa Tangadi's land. **15)** Re. Sy.No. 337/4 of 2 Acres - 29 Guntas Land situated at Teradal Village, Jamkhandi Taluk, Bagalkot District. **East by :** Road, **West by :** Government Cannel, **South by :** Bhoopala Maneppa's land, **North by :** land belongs to Sovereign Industries Ltd., of Sy.No. 337/3 **16)** Re. Sy.No. 337/3 of 1 Acre - 21 Guntas Land situated at Teradal Village, Jamkhandi Taluk, Bagalkot District. **East by :** Road, **West by:** Government Cannel, **South by:** Sy.No. 337/4 of land of Lakshmana Arjuna Kanadala, **North by :** Vinayaka Ramachandra Vanarasi's land. **17)** Re. Sy.No. 337/2 of 4 Acres - 08 Guntas Land situated at Teradal Village, Jamkhandi Taluk, Bagalkot District. **East by :** Road, **West by :** Government Cannel, **South by:** Lakshmana Arjuna Banadala & others land, **North by :** Shahajadabi Patana's land. **Including all fixed assets, building, current assets, machinery and all movable assets of the company.** **Hypothecated plant & Machineries:** All plant and Machineries and movables existing at the factory premises situated at Terdal Village, Jamkandi Taluk, Bagalkot Dist.	**Rs. 197,87,95,000/-** (Rupees One Hundred Ninety Seven Crores Eighty Seven Lakhs Ninety Five Thousand Only) **EMD: Rs. 19,78,79,500/-** (Rupees Nineteen Crores Seventy Eight Lakhs Seventy Nine Thousand and Five Hundred Only)	**Rs. 517,02.80,000/-** (Rupees Five Hundred and Seventeen Crores Two Lakhs Eighty Thousand Only) **as on 30-04-2022**	**28-10-2022 at 11.30 AM The Karnataka State Co-Operative Apex Bank Ltd., Head Office No. 1, "UTHUNGA", Pampa mahakavi Road, Chamrajpet, Bangalore - 560018**

Terms and Conditions of Auction Sale:- 1) The Tender form can be collected from **The Karnataka State Co-Operative Apex Bank Ltd., No. 1, "UTHUNGA", Pampamahakavi Road, Chamrajpet, Bengaluru - 560018. (Phone: 080-26676325 / 26983700 / 22976600 / 22976622/ 22976656)** on all working days during office hours. **2)** The intending bidders should submit their bids in the prescribed tender form in closed cover along with EMD of 10% of the Reserve Price by Demand Draft / Banker's Cheque / Pay Order drawn in favour of **The Karnataka State Co-Operative Apex Bank Ltd., Bengaluru** - payable at Bengaluru or through RTGS / NEFT / FUND TRANSFER to the credit of Account No. 1001304060000218 of the K.S.C. Apex Bank Ltd. IFSC Code - KSCB0000001. Head Office Branch Quoting the UTR Number towards EMD before submitting the tender form. The Demand Draft / Banker's Cheque / Pay Order shall be drawn after the date of publication of this Tender - cum - Auction Sale Notice. **3)** Tenders not in the prescribed format will not be accepted. The tender along with the EMD shall be submitted at **The Karnataka State Co-Operative Apex Bank Ltd., Bengaluru** latest by **27-10-2022 before 5.00 PM.** Tender without EMD shall be summarily rejected. **4)** The property **"SHALL NOT"** be sold below the reserve price. **5)** In case the bidder is not successful the EMD amount will be refunded without interest. **6)** The EMD amount shall be liable for forfeiture without prior notice, if the bidder, including successful bidder fails to adhere to the terms and conditions of the Auction Sale. **7)** The sealed tenders will be opened by the Authorised Officer in the presence of the available / attending bidders at **11.30 AM on 28-10-2022. 8)** After opening the tenders, the intending bidders may be given opportunity at the discretion of the Authorised Officer to have, intense bidding amongst themselves to enhance the offer Price. **9)** The successful bidder shall deposit 25% of the Sale Price (inclusive of EMD) immediately after the auction sale, on the same day, by Demand Draft / Banker's Cheque / Pay Order / RTGS / NEFT and the balance of the Sale Price should be paid within 15 days from the date of confirmation of sale. In case of default by the successful bidder, all the amounts deposited till then shall be forfeited without notice and the property shall be put for re-auction. **10)** The successful bidder shall bear the statutory dues / taxes / charges / property tax / E B charges / water charges / conveyance charges such as stamp duty, registration fee etc. that is required to be paid in order to get the property conveyed in his favour, as per the applicable laws. **11)** The Authorised Officer has absolute right to accept or reject any or all of the tender or / bid / offer and / or adjourn / postpone / cancel the Auction Sale without assigning any reason, and also to modify any or all terms and conditions of the sale without prior notice. **12)** The sale is subject to confirmation by the Bank. **13)** The property can be inspected by the intending bidders **between 10.00 AM and 5.00 PM** on all working days of the Bank at their expenses at the address mentioned in the Schedule. **14)** The property is put for sale on **"AS IS WHERE IS CONDITION" and "AS IS WHAT IS CONDITION".** The intending bidder shall satisfy himself about the title, ownership, statutory approvals, encumbrances etc. of the property.

For further details the intending bidders may contact the Authorised Officer, The Karnataka State Co-Operative Apex Bank Ltd., No. 1, "UTHUNGA", Pampamahakavi Road, Chamrajpet, Bengaluru - 560018. for ascertaining the details of property and also for inspection of property (Phone No: 080-26676325 / 26983700 / 22976600 / 22976622 / 22976656) E-Mail ID: recoverycell@karnatakaapex.com

Place : Bengaluru
Date : 06-10-2022

Sd/- Authorised Officer
The Karnataka State Co-Operative Apex Bank Ltd.,

BUY YOUR COPY THIS SUNDAY

THE NEW SUNDAY EXPRESS

FACEBOOK CRISIS
Zucker Punched!

'Critique, But With Kindness'

REVIEW
BLONDE

All Style, No Substance

The Faces of Fear

Interpreter of Melodies

ALSO: Engage Astrogaze

Where Casual Meets Craft

Let the Lighting Strike

AMMASPEAK
Embrace Spirituality to Gain True Material Prosperity

VOICES
Anand Neelakanthan
Sunaina Anand
Shampa Dhar-Kamath
Ravi Shankar
Hari Kumar

The Star, the Man

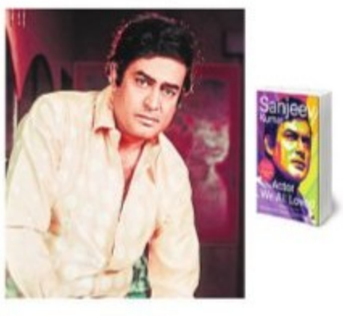

Valley of Royal Repast

11 killed and 13 injured when a bus collided with a truck in Pak's southern Sindh Province, police said

GLOBAL WEATHER

LR: Light Rain • HR: Heavy Rain • SW: Snow • TDS: Thundershower • LC: Light Cloud • SNY: Sunny

Beijing	21	6	TDS	Los Angeles	27	18	LC
Colombo	29	26	LC	Melbourne	17	7	HR
Dhaka	33	26	TDS	Moscow	13	7	HR
Dubai	40	27	SNY	New York	24	9	LC
Houston	32	21	SNY	Singapore	28	25	TDS
Istanbul	21	17	LC	Toronto	11	5	LC
London	19	8	LC	Washington	26	10	LC

Former cop attacks Thai day care; kills at least 37, including 23 kids

34-year-old suspect was due in court today for possession of methamphetamine, a drug

BANGKOK

A former Thai police officer armed with a gun and a knife killed at least 37 people in northeast Thailand on Thursday, most of them children at a nursery, in one of the kingdom's deadliest mass killings.

Following the attack, the 34-year-old gunman Panya Khamrab went home and killed his wife and child before taking his own life, police said.

A witness said staff at the day care locked the door when they saw the assailant approaching with a gun, but he shot his way in.

"The teacher who died, she had a child in her arms," a witness said. "I didn't think he would kill children, but he shot at the door and shot right through it."

National Police Chief Damrongsak Kittiprapat told a news conference the gunman had killed 37 people, including 23 children and his own family, and wounded 12 others. Police Maj. Gen. Paisal Luesomboon said that Khamrab was fired from the force earlier this year because of drug charge.

People gathering in the northern Thailand province of Nong Bua Lam Phu, where a former policeman shot dead at least 37 people in a nursery on Thursday | AFP

In a Facebook posting, Damrongsak said the man, who had been a sergeant, was due in court on Friday for a hearing in the case involving methamphetamine possession and speculated that he may have chosen the day care because it was close to his home.

He said the attacker was in a manic state but it was unknown whether it was drug-related.

"What happened today will be a lesson to prevent this happening again in the future," he said. Earlier, Damrongsak told reporters that the main weapon used was a 9mm pistol that the man had purchased himself.

Thailand's PM Prayut Chan-o-cha, who plans to travel to the scene on Friday, told reporters that initial reports were that the former officer was having personal problems.

Mass shootings are rare but not unheard of in Thailand, which has one of the highest civilian gun ownership rates in Asia, with 15.1 weapons per 100 population compared to only 0.3 in Singapore and 0.25 in Japan. *Agencies*

ASIA MATTERS

INDONESIA

Three dead in floods after school wall collapse

At least three people died in Indonesia on Thursday after a flood in capital Jakarta surged into a school and caused a wall to collapse, a police official told local media. The Greater Jakarta metropolitan region houses around 30 million people and is regularly hit by floods in the rainy season. "According to the information we received, three people died," Multazam Lisendra, police chief of Cilandak district in south Jakarta, told *Kompas TV*. "For the cause, it needs to be investigated further, but the initial assumption is that there is so much pressure from the overflowing river that pushed and knocked down the school's wall. The water overflowed into the school," he said. Footage on various social media platforms showed some teenage students crying in panic while trying to evacuate from the school, submerged in waist-deep waters

MALAYSIA

21 more scam victims return from Cambodia, Laos

An additional 21 Malaysians rescued from the human traffickers in Cambodia and Laos returned home on Thursday, as the government intensified efforts to locate the scam victims reported missing abroad. Foreign Minister Saifuddin Abdullah, who met some of the returning victims at the airport in Kuala Lumpur, said the government has now managed to rescue 273 people out of total 401 reported missing in Cambodia, Laos, Myanmar as well as Thailand

SINGAPORE

Minister worried about finding foreign nurses

One key challenge for Singapore is to find enough foreign nurses to supplement local ones to care for the growing number of the elderly population as the health care system will require 24,000 of them by 2030, Health Minister Ong Ye Kung has told Parliament. Singaporeans and permanent residents make up about 72% of Singapore's pool of registered and 63% enrolled nurses. The rest are from the Philippines, Malaysia, China, India, Myanmar and other countries. Acknowledging the heightened competition for nurses, Ong added that the ministry is supportive of a suggestion by Nominated MP and breast surgeon Tan Yia Swam of granting permanent residency to good performers. Singapore is ramping up the nursing homes' bed capacity to 31,000 beds by 2030 from 16,200 now

22 dead after two migrant ships sink at a Greek island

KYTHIRA

BODIES floated amid splintered wreckage in the wind-tossed waters off a Greek island on Thursday as the death toll from the separate sinkings of two migrant boats rose to 22, with many still missing.

The vessels went down hundreds of miles apart, in one case prompting a dramatic overnight rescue effort as island residents and firefighters pulled shipwrecked migrants to safety up steep cliffs.

The shipwrecks further stoked tension between neighbours Greece and Turkey, who are locked in a heated dispute over maritime boundaries and migration.

Greek Prime Minister Kyriakos Mitsotakis voiced "deep sorrow for the tragic loss of life," and praised rescuers' "heroic" efforts.

The coast guard on Greece's eastern island of Lesbos said the bodies of 16 young African women, a man and a boy were recovered after a dinghy carrying about 40 people sank. Ten women were rescued, while 12 other migrants were believed to be missing. The last body to be recovered, of a man, was found by divers from the EU's Frontex border agency.

The bodies of at least four migrants were seen amid floating debris from the yacht under the cliffs. The deaths would be officially recorded when the bodies were recovered, officials said. They added that 80 people, from Iran, Iraq and Afghanistan, had been rescued while a search continues for as many as 11 still believed to be missing. *AP*

COURAGE & CLINICAL ACUITY

ANNIE ERNAUX WINS NOBEL PRIZE IN LITERATURE

STOCKHOLM

FRENCH author Annie Ernaux, who has mined her own biography to explore life in France since the 1940s, was awarded this year's Nobel Prize in literature on Thursday for work that illuminates murky corners of memory, family and society.

Ernaux's autobiographical books explore deeply personal experiences and feelings – love, sex, abortion, shame within a changing web of social and class relationships. The author strongly defended women's rights to abortion and contraception in some of her first comments after winning the prize.

Much of her material came out of her experiences being raised in a working-class family in the Normandy region of northwest France.

The Swedish Academy said Ernaux, 82, was recognised for "the courage and clinical acuity" of her writing.

French author Annie Ernaux | AP

Anders Olsson, chairman of the Nobel literature committee, said Ernaux is "an extremely honest writer who is not afraid to confront the hard truths."

Ernaux is just the 17th woman among the 119 Nobel literature laureates and is the first French literature laureate since Patrick Modiano in 2014. She told Swedish broadcaster SVT that the award was "a great honour" and "a very great responsibility."

Her more than 20 books, most of them very short, chronicle events in her life and the lives of those around her. They present uncompromising portraits of sexual encounters, abortion, illness and deaths of her parents.

Ernaux describes her style as 'flat writing'—aiming for an very objective view of the events she is describing, unshaped by florid description or overwhelming emotions.

Ernaux worked as a teacher before becoming a full-time writer. Her first book was "Cleaned Out" in 1974. Two more autobiographical novels followed—"What They Say Goes" and "The Frozen Woman"—before she moved to more overtly autobiographical books. *AP*

UNHRC resolution raps Sri Lanka, India abstains

YESHI SELI @New Delhi

INDIA on Thursday abstained on a draft resolution at the UN Human Rights Council meeting in Geneva on promoting reconciliation, accountability and human rights in Sri Lanka, which was adopted.

The resolution on 'Promoting reconciliation, accountability and human rights in Sri Lanka' was adopted at the 51st Session of Human Rights Council, with 20 nations voting in favour in the 47-member Council, seven against, including China and Pakistan, and 20 abstentions, including by India, Japan, Nepal and Qatar.

India said it will work with Lanka and the international community to attain the objectives of legitimate aspirations of Tamils of Sri Lanka and prosperity for all Sri Lankans.

"As an immediate neighbour, India has substantively contributed to the relief, rehabilitation, resettlement and reconstruction process in Sri Lanka after 2009. More recently, since January this year, India has stepped up and provided unprecedented assistance to the people of Sri Lanka to face the challenges of the recent economic crisis," said Indra Mani Pandey, India's permanent representative to the UN, Geneva.

The 20 countries that voted in favour of the resolution included, the UK, the US, Argentina, Finland, France, Germany, Mexico, the Netherlands, Paraguay, Poland, Republic of Korea and Ukraine.

"While we have taken note of the commitments... on issues of implementation of the commitments in the spirit of the 13th Constitutional Amendment, meaningful devolution and the early conduct of provincial elections, "we believe that the progress towards the same remains inadequate," Pandey added.

Kyiv firefighters at Zaporizhzhia | AFP

'Deliberate' Russian strikes hit Ukraine's Zaporizhzhia

ZAPORIZHZHIA

RUSSIAN strikes battered the central Ukraine city of Zaporizhzhia on Thursday, authorities said, in fatal attacks that tore through high-rise buildings and left a toddler injured.

Ukraine's Foreign Minister Dmytro Kuleba slammed the strikes, saying that "Russians keep deliberately striking civilians to sow fear. Russian terror must be stopped—by force of weapons, sanctions and full isolation," he said.

The region's Ukraine-appointed governor initially said two people had died after seven bombardments but local emergency service reported that three people had been killed.

Firefighters were working to extinguish a blaze from a collapsed section of a building with pieces of jagged metal protruding.

"Seven people were injured with varying degrees of severity. They are being treated, including one three-year-old child", governor Oleksandr Starukh said on social media. Shortly after, he said there was a second bout of incoming fire but gave no details.

Meanwhile, Ukraine said it had recaptured over 400 square kilometres in Kherson in less than a week. "The Armed Forces of Ukraine have liberated more than 400 square kilometres of the Kherson region since the beginning of October," Ukrainian southern army command spokeswoman said.

Also, the EU on Thursday imposed a fresh round of sanctions on Russia, expanding import/export bans and blacklisting individuals over Moscow's annexation of four Ukrainian regions. *AFP*

Myanmar sentences Japanese journalist to prison on 2 charges

A court in military-ruled Myanmar has sentenced a Japanese journalist to prison after he filmed an anti-government protest in July, a Japanese diplomat and the Southeast Asian nation's government said on Thursday

CHARGES AGAINST TORU KUBOTA

Toru Kubota was sentenced to seven years for violating the electronic transactions law and three years for incitement, said Tetsuo Kitada, deputy chief of mission of the Japanese Embassy. The sentences were to be served concurrently

The electronic transactions law covers offenses that involve spreading false or provocative information online and carries a prison term of seven to 15 years

Incitement is a catch-all political law covering activities deemed to cause unrest and has been used frequently against journalists and dissidents, usually with a three-year prison term

HIS WORK

With a master's degree from the University of the Arts London, Kubota, 26 at the time of his arrest, has done assignments for Yahoo! News Japan, Vice Japan and Al Jazeera English

His work has focused on ethnic conflicts, immigrants and refugee issues, including the plight of Myanmar's persecuted Rohingya Muslim minority

The military is sensitive about Rohingya issue because international courts are considering whether it committed human rights abuses

This includes genocide, in a brutal 2017 counterinsurgency campaign that caused Rohingyas to flee to Bangladesh for safety

SILENCING THE PRESS

Since the military seized power, it has forced at least 12 media outlets to shut down and arrested about 142 journalists, 57 of whom remain detained

Most of those still detained are being held under the incitement charge, for allegedly causing fear, spreading false news, or agitating against a government employee

ARREST OF KUBOTA

Kubota was arrested on July 30 by plainclothes police in Yangon, after taking photos and videos of a small flash protest against Myanmar's 2021 takeover by the military

Kubota was the fifth foreign journalist detained in Myanmar after the military seized power

US citizens Nathan Maung and Danny Fenster, who worked for local publications, and freelancers Robert Bociaga of Poland and Yuki Kitazumi of Japan were deported before serving full prison sentences

BILATERAL TIES

FTA by Diwali? UK minister red-flags Indian immigration

LONDON

BRITAIN'S Indian-origin Home Secretary, Suella Braverman, has cast doubts over a proposed free trade agreement (FTA) with India over the issue of migration and branded Indians as 'largest group of people who overstay' their visas in UK.

Expressing concerns over what she feared would be an 'open borders' migration policy in an interview with *The Spectator* on Thursday, the senior minister seemed to indicate that she would not offer Cabinet backing to a trade deal that offers India greater visa concessions.

It would pitch her in a possible clash with UK PM Liz Truss, who wants an FTA with India now in the final round of negotiations within the Diwali deadline set by her predecessor Boris Johnson.

"I have concerns about having an open borders migration policy with India because I don't think that's what people voted for with Brexit," Braverman said.

Asked about visa flexibility for students and entrepreneurs under an India-UK FTA, she said, "But I do have some reservations...The largest group of people who overstay are Indian migrants. We even reached an agreement with the Indian government last year to...facilitate better cooperation in this regard. It has not necessarily worked very well."

Her intervention comes at a time when India has overtaken China as the nation with the highest number of student visas issued to study at UK's higher education institutions. Under a new FTA, it has been widely expected that India would be seeking to bolster that trend for its students and professionals as part of an enhanced two-way exchange across different sectors. *PTI*

Costa Rica taps Adani for Dry Canal project

YESHI SELI @New Delhi

CENTRAL American country Costa Rica has invited the Adani group to explore the possibility of investing in its $12 billion Dry Canal project, that will connect the Atlantic to the Pacific Ocean.

"Adani group has shown interest in this project, which would involve building two ports—one on the Atlantic and the other on the Pacific. The ports will be connected 315 km by train and highway mainly to move cargo," said Costa Rica's Ambassador to India Claudio Ansorena.

If this project comes through, a container could be unloaded on one ocean, carried to the other ocean by road/rail and loaded onto a ship within an average of 54 hours. The idea is to facilitate ships avoid the highly congested Panama Canal route, where they often have to wait for longer to pass.

"The Dry Canal project will have the least environmental impact possible, as per Costa Rican laws, while protecting forest lands and allowing passages for animals. The train would have to be electric and all the projects would be powered by renewable energy," Ambassador Ansorena added.

OVERLAND CONNECT

- A Dry Canal uses rail and/or road transportation to connect two waterbodies. Cargo unloaded from a ship at one end of the canal, is loaded into trucks or railroads, carried to the other end, unloaded from the land transport and loaded into ships at the other end
- It is different from the Panama Canal, which allows cargo to sail between two oceans without docking at ports or getting into loading/reloading/land transport
- The time to connect the Pacific to the Atlantic in Costa Rica would be around three hours if trains run at an average of 100 km/hr

The Dry Canal would ease cargo movement from the east to the west coast of the US and vice versa, saving time, money and cost of transportation. While there are other sites in Central America and Mexico to built Dry Canals, Costa Rica says it has an edge as it offers the best conditions from a geographical, political and economic point of view.

Meanwhile, the Adani group recently announced plans to build three giga factories for manufacturing solar modules, wind turbines and hydrogen electrolysers as part of its $70 billion investment in clean energy by 2030.

Costa Rica, too, is playing a major role in producing green hydrogen. Its renewable share in its electricity matrix is about 95%. Also, around 52% of the country is covered by forests.

"We were invited by the Adani group to take part in the green talks in Ahmedabad earlier this year. The group indicated they could host the next green talks in Costa Rica. We are also in talks with them on green hydrogen and solar energy," Ansorena said.

EXPRESS READ

N Korea flies warplanes near S Korea

Seoul: North Korea flew 12 warplanes near its border with South Korea on Thursday, prompting the South to scramble 30 military aircraft in response, Seoul officials said. The highly unusual incident came hours after North Korea fired two ballistic missiles into the sea in its sixth round of missile tests. The two latest missiles were launched 22 minutes apart from North Korea's capital region and landed between the Korean Peninsula and Japan

Rating firm BWR asked to shut shop

Regulator had earlier recommended governance changes after it found instances of lapses

DIPAK MONDAL @ New Delhi

DEADLY BLOW

- In multiple inspections, Brickwork was found repeatedly failing to discharge its duties diligently
- Sebi has on two occasions levied penalties and ordered management changes on the rating agency
- Brickwork Ratings was found to be delaying recognition of defaults, material events
- It was found delaying ratings downgrade
- It failed to separate ratings operations with that of biz development

In an unprecedented move, the capital market regulator – Securities and Exchange Board of India (Sebi) – on Thursday cancelled the registration of rating agency Brickwork Ratings India and asked it to shut down its operations within six months for repeated lapses in 'discharging' its duties.

Sebi had earlier imposed monetary penalties on and recommended governance changes in Brickwork Ratings after it found several instances of lapses by the agency. In an order on Thursday, the regulator said governance changes recommended in earlier inspections, and monetary penalties imposed have not proved effective or deterred Brickwork in addressing basic requirements of running a credit rating agency. It said strict regulatory action is required to address the issue and protect the market ecosystem. The order further says Brickwork Ratings has failed "to exercise proper skill, care and diligence while discharging its duties as a credit rating agency, which has defeated the purpose investor protection and orderly development of the securities markets.

The market regulator had conducted multiple inspections of Brickwork for ratings given from April 2014 to 2019. It also undertook a joint inspection with RBI between January 20 and 24, 2020, of the records and documents of Brickwork.

During these inspections, the regulators found multiple deficiencies in exercising proper skill, care and diligence while discharging its duties. The regulator found on several instances, the rating agency delayed recognising defaults, material events and even failed to downgrade the ratings of securities. The regulators also detected several instances of conflict of interest where executives involved in ratings were also found to be in the business development team.

These irregularities were found in relation to ratings of several companies -- including IL&FS group companies, Bhushan Steel, Reliance Home Finance, Reliance Capital, Sintex Ltd, Coffee Café Day, etc-- which later either went into bankruptcy or faced several financial challenges.

FESTIVE SALES

Meesho secures second spot in order volume, says report

ENS ECONOMIC BUREAU @ Bengaluru

SoftBank-backed Meesho has become the second-largest player among the ecommerce platforms, overtaking Amazon in terms of order volume during the first week of the festive season.

Meesho, the internet commerce platform, has captured close to 21% of the market. Walmart-backed Flipkart group led the market with 49% share, according to consulting firm Redseer.

In the case of gross merchandise value (GMV) or total value of items sold, Flipkart leads with 62%, followed by Amazon 26%. Meanwhile, Amazon in a statement said they can't comment on speculative reports without robust and transparent methodology.

"We witnessed the highest-ever start to the event in the first 48 hours, with 8X sales as compared to the average business days. This response is reflected across all categories, and we have overall seen a substantial increase in visitors vs 2021," Amazon spokesperson said.

The spokesperson added that the company's seller community received significantly more orders compared to last year. According to a Redseer report, the online retail platforms have seen 27% YoY growth, clocking a sale of ₹40,000 crore ($5.7 billion).

Q2 preview: 'IT cos' margins may expand by 50 bps'

ENS ECONOMIC BUREAU @ Bengaluru

Revenue growth to continue in 2nd quarter

Starting with the country's largest IT firm Tata Consultancy Services (TCS). Wipro will announce the results on October 12, followed by Infosys and Mindtree on October 13. Brokerages predict the revenue growth to continue in the second quarter too

IT companies are all set to announce their second quarter (July-September) results from October 10, starting with the country's largest IT firm Tata Consultancy Services (TCS).

Wipro will announce the results on October 12, followed by Infosys and Mindtree on October 13. Brokerages predict the revenue growth to continue in the second quarter too.

However, margin expansion is likely to be restricted due to continued high attrition, says ICICI Direct. It says revenue performance will be strong in the second quarter, barring weakness in a few companies due to company specific events - seasonal weakness in P&P business for HCLTech, which will likely overshadow stable performance in other verticals. Tech Mahindra business is expected to be impacted by planned exit from some of the low margin portfolios, which may impact revenues by nearly 1% for the quarter. ICICI Direct says margins are expected to expand quarter-on-quarter but margin expansion would be restricted to 20-50 bps for majority of the firms due to continued supply side challenges that will keep attrition at the elevated levels and subsequently increase backfilling costs.

Jefferies expects Infosys to deliver the highest organic growth (+4% QoQcc) and estimates Wipro's growth to be similar to Infosys's, aided by 100 bps inorganic contribution from Rizing/Convergence. Analysts also believe Infosys might announce a share buyback in the second quarter. "TechM's revenue growth is likely to be soft (+2.4% QoQcc) due to rationalisation of a few low-margin engagements. Among midsize IT firms, we expect healthy growth for Coforge (+5.5% QoQcc) and Mindtree (+5.2% QoQcc)," it said in a note. It expects aggregate Ebit margins to recover slightly by 30bps QoQ in the second quarter after falling by 165bps in the first quarter.

SpiceJet to get ₹1,000 cr under renewed ECLGS scheme

ENS ECONOMIC BUREAU @ New Delhi

CASH-STRAPPED SpiceJet is all set to receive an additional ₹1,000 crore under the revised Emergency Credit Line Guarantee Scheme (ECLGS), which may help the airline wither the current headwinds.

The Ajay Singh-promoted airline has already received a credit of ₹350 crore under the scheme. "The additional funding will help SpiceJet to clear all statutory dues, lessor payments, induct brand new MAX planes, among other things. The funding settles the survivability debate once and for all," said a senior SpiceJet executive. Shares of the airline rose 10.14% to ₹42.35 during the day on the BSE. It ended at ₹41.85 apiece, higher by 8.84%.

The fresh funding option for the carrier comes two days after the Department of Financial Services (DFS), Ministry of Finance, modified the ECLGS to enhance the maximum loan amount eligibility for airlines under ECLGS 3.0 to 100% of their fund based or non-fund-based loan outstanding as on the reference dates or ₹1,500 crore, whichever is lower. As per an aviation analyst with a leading consultancy firm, SpiceJet is in dire need of funds to remain sustainable and the changes made in the ECLGS scheme goes well for the airline. "It needs more funds than ₹1,000 crore to fix its problems," he said, requesting anonymity. The scheme, introduced during the covid-19 pandemic, helps various sectors, entities get credit at a concessional rate of 7%.

Ajay Singh, Chairman and MD of SpiceJet, said the speed and urgency with which the aviation and finance ministries have been taking up issues and problems being faced by airlines post Covid and due to the record high oil prices is nothing but remarkable.

Airtel 5G plus goes live in several top cities, users won't have to change SIM

ENS ECONOMIC BUREAU @ New Delhi

TELECOM service provider Bharti Airtel on Thursday said Airtel 5G plus has gone live in several top cities including Chennai, Delhi, Mumbai, Bengaluru, Hyderabad, Siliguri, Nagpur and Varanasi.

The company said the customers in these cities will start enjoying the 5G services in a phased manner, as the company continues to construct its network and complete the rollout. The users won't have to change SIM as existing Airtel 4G SIM is 5G enabled.

"Today marks one more step in our journey as we build out the finest network to deliver the best experience for our customers. For us, our customers are at the core of everything we do. Our solution will, therefore, work on any 5G handset and the existing SIM that customers have. Our obsession with customer experience is now embellished with a 5G solution that is kinder to the environment," Gopal Vittal, managing director and CEO of Bharti Airtel. On the pricing issue, India's second-largest telco said customers can enjoy 5G services on their existing data plans until roll-out is complete. It means Airtel will decide pricing of the 5G service only after deploying it in the entire country. According to the company, Airtel 5G Plus has three compelling advantages for customers including promise to deliver the best experience – between 20 to 30 times higher speeds than today coupled with brilliant voice experience and super-fast call connect.

Airtel Airtel spent ₹43,040 crore in 5G spectrum auction to acquire 19867.8 MHz spectrum in 900 MHz, 1800 MHz, 2100MHz, 3300 MHz and 26 GHz frequency bands. Bharti Airtel Chairman Sunil Bharti Mittal, at the launch of 5G event said Airtel will roll out its 5G service in the country by March 2024. Its competitor Reliance Jio launched the beta trial of its True-5g services for Jio users in four cities Mumbai, Delhi, Kolkata, and Varanasi. The company will roll out 5G services nationwide by December 2024. However, the third-largest Indian telco Vodafone Idea hasn't given any timeline for rolling out its 5G service. Kumar Mangalam Birla, the promoter of Vodafone Idea, said the company will soon begin the 5G rollout in the country.

Inflation to drag down Dabur's margin by up to 200 bps in Q2FY23

ARSHAD KHAN @ New Delhi

CONSUMER goods major Dabur India has flagged concerns that soaring inflation could lower its operating margin by around 150-200 basis points year-on-year in the second quarter (July-September) of the current financial year, while revenue is likely to have growth in mid-single digits during the same quarter.

"During the quarter inflation was at peak levels, which impacted gross margins. The input cost pressure led to a near-term impact on operating margin, which is expected to be lower by nearly 150-200 bps as compared to Q2 FY23 but will see sequential improvement," Dabur said in a regulatory filing on Thursday.

However, it expects easing commodity prices to help improve margins in the second half of the year.

Dabur's consolidated revenue from operations rose 10 YoY to ₹2,822 crore in the April-June quarter, with an operating margin of 19.62%.

India's retail inflation accelerated to 7% in August 2022 on surging food prices after falling to 6.71% in July. Consumer price inflation data for September is expected next week. India's wholesale-based (WPI) inflation eased to 12.41% in August but remained in double digits for the 17th consecutive month

Inflation remains at elevated level

India's retail inflation accelerated to 7% in August 2022 on surging food prices after falling to 6.71% in July. Consumer price inflation data for September is expected next week

India's central bank, the RBI, in its recent policy meeting has estimated India's CPI inflation for the current financial year to be 6.7%, with the price gauge seen at 7.1% in July-September, 6.5% in October-December and 5.8% in January-March. The sharp rise in commodity prices across the world is considered as the top reason behind the soaring inflation in India. India's being a major importer of items such as crude oil and vegetable oil has limited scope but to pass the increased cost to end-consumers.

"Geopolitical situation continued to impact the business with unprecedented inflation during the quarter. This led to weak demand trends across categories," Dabur said. It added that the rural markets witnessed some pressure in terms of liquidity.

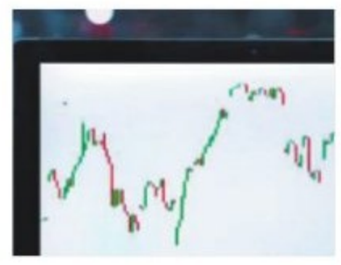

JP MORGAN

GoI bond inclusion: Efforts on to resolve hurdles

DIPAK MONDAL @ New Delhi

AS the inclusion of Indian government bonds on JP Morgan Global Bond Index-Emerging Market has been postponed after certain concerns raised by investors, JP Morgan Chase & Co has said it will continue to engage with the regulators and market participants for resolutions of the hurdles.

The US-based investment banking firm, which maintains Global Bond Index-Emerging Market, had earlier said it was putting on hold inclusion of Government of India bonds on account of a number of issues raised by investors. The inclusion could be delayed by a year. On a query sent by this newspaper, Gloria Kim, global head of Index Research and co-head of ESG Research at JP Morgan, said India (rupee) government bonds were placed on positive Index watch for the JP Morgan GBI-EM benchmark in October 2021, and will continue to remain on Index Watch at this time, based on investor feedback. "As part of the Index Watch, we will continue to engage with the regulators and market participants, and gather feedback on sufficient resolutions for the remaining hurdles," Gloria Kim told TNIE.

Though the JP Morgan executive didn't elaborate on the reason for putting on hold the inclusion, it is said that investors have raised concern about tedious compliance issues including a lengthy registration process for investors, settlement and custody of assets, etc. However, Kim did say that "India has one of the largest and most liquid onshore bond markets among EM economies, and over the past two years, the market has made significant strides in easing the access for foreign portfolio investors."

The inclusion of the bonds in the JP Morgan Index was to happen by the September end.

Oil prices up as OPEC+ decides to slash output

ENS ECONOMIC BUREAU @ New Delhi

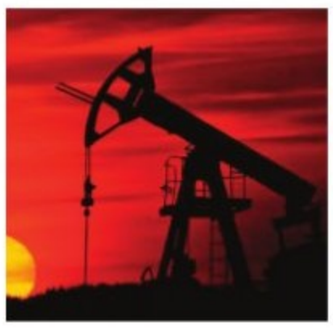

OIL prices increased on Thursday after OPEC+ countries decided to slash crude production by nearly 2 million barrels a day, the largest reduction since 2020.

The Brent Crude Future, the benchmark of crude price, was trading at $94.00 per barrel, up 0.67% (IST 8.19 PM) and the US West Texas Intermediate (WTI) crude futures was trading at $88.29 per barrel, up 0.60%.

The Organization of Petroleum Exporting Countries (OPEC) and allies including Russia announced the production cut following its first meeting in person since March 2020. According to the reports, the reduction is equivalent to nearly 2% of global oil demand.

They will cut production from November and OPEC and its allies will meet again in December. The group said the decision to cut production was made in light of the uncertainty that surrounds the global economic and oil market outlooks.

Oil prices in the international market inflated in the first half of the year, owing to the Ukraine and Russia war. The global benchmark had hit a peak of $139 a barrel in March. However, crude prices came down sharply on fears that a global recession will depress demand.

Brent crude is down 20% since the end of June. OPEC and its allies, which control more than 40% of global oil production, are hoping to preempt a drop in demand for their crude from a sharp economic slowdown in China, the US and Europe.

EXPRESS READ

HDFC Bank launches merchant banking app

CHENNAI: The country's leading private lender HDFC Bank on Thursday launched SmartHub Vyapar, a one-stop app for merchant banking with a target to reach one million merchants in the country. Speaking at the launch in the city, Sanjeev Kumar, Branch Banking Head of Tamil Nadu, Puducherry and Kerala said the app has been developed after a country-wide market survey with target customers and is designed to provide ease of business for small business owners. *ENS*

RBI launches monitoring system DAKSH

MUMBAI: Reserve Bank Governor Shaktikanta Das on Thursday launched a new 'SupTech' initiative DAKSH - the bank's Advanced Supervisory Monitoring System, which is expected to make the supervisory processes more robust. RBI said it has been taking initiatives to strengthen supervision, which among other initiatives include adoption of latest data and analytical tools as well as leveraging technology for implementing more efficient and automated work processes. *PTI*

HFCL, Qualcomm tie up to develop 5G small cells

ENS ECONOMIC BUREAU @ New Delhi

INDIAN telecom equipment maker HFCL Limited on Thursday announced a partnership with US-based Qualcomm Technologies for design and development of 5G Outdoor Small Cell products.

It said HFCL's investment in 5G Outdoor Small Cell products will enable faster roll-out of 5G networks, improved 5G user experience and more efficient utilisation of 5G spectrum. Small cell is a portable base station, just like a small mobile tower, can be placed at every 250 meters or so throughout cities. The firm said small cell deployments help to enhance coverage in places where existing macro cells have coverage holes or blackspots, or where coverage doesn't exist at all.

"As operators start rolling out 5G networks in India, they need outdoor small cells to complement their macro networks for a seamless 5G experience. Qualcomm's integrated 5G small cell platform enables us to quickly develop a portfolio of small cell products for both sub-6 GHz and millimeter wave to address India and global markets," said Mahendra Nahata, MD, HFCL.

Re nears 82/$ level again, market trims early gains

ENS ECONOMIC BUREAU @ New Delhi

Rising oil prices put pressure on rupee

Rupee closed record low against the US dollar as rising oil prices put the currency under pressure. At the interbank foreign exchange market, INR opened on a positive note at 81.52, then pared all the gains to settle at an all-time low of 81.94 against dollar

INDIAN Benchmark indices - Sensex and Nifty - on Thursday trimmed most of its early gains towards the end of session as uncertain global cues added volatility.

Sensex, after touching intraday high of 58,578, closed at 58,222 (up 156 points), while Nifty gained 46 points to close at 17,320. Rupee closed record low against dollar as rising oil prices put the currency under pressure. "Nifty climbed for the second straight session, but some caution set in amid lack of clarity on the Fed rate hike outlook. After an explosive start, the market was mostly seen consolidating gains but the benchmarks stayed resilient ahead of the US Jobs report to trickle in on Friday. Rising oil prices and spiking US Treasury yields are making investors jittery about taking long-term bets," said Prashanth Tapse, research analyst, senior VP (research), Mehta Equities. Brokerage Jefferies India expects Nifty to retest its previous lows of 15,500 points amid recent corrections that started after the US Fed raised rates. Nifty is 40% above pre-COVID peak, and valuation at 18.4xPE is 5-15% above the pre-COVID/LT average. This is despite the RBI's repo rate hike and the 10-year bond yields now 75-100 bps above pre-COVID levels. "While earnings could see some support in the September quarter from an early festive season, we believe deterioration in global macro and valuations concerns could catch up with the Indian markets," the Jefferies report said.

On Thursday, the decision by OPEC to reduce output, which resulted in increased oil prices, impacting the local equity market and the local currency. Oil prices, on Thursday, remained around $94 per barrel, a hike of $10/barrel in a week. The rupee plunged 32 paise to close at an all-time low of 81.94 (provisional) against the US dollar. At the interbank foreign exchange market, INR opened on a positive note at 81.52, then pared all the gains to settle at an all-time low of 81.94 against dollar, registering a decline of 32 paise over its previous close.

GOVERNMENT OF ANDHRA PRADESH
SAMAGRA SHIKSHA
STATE PROJECT OFFICE, KBC BOYS HIGH SCHOOL CAMPUS, OPP. RAITHU BAZAR, PATAMATA, VIJAYAWADA, ANDHRA PRADESH

Request for Proposal

e-procurement notice No.SS-16/34/2022-CMO SEC-SSA, Dt:06.10.2022

Samagra Shiksha, Andhra Pradesh is inviting Request For Proposal for procurement and supply of Belts, Note Books and a pair of Shoe & two pairs socks under the scheme of **"Jagananna Vidya Kanuka"** to all the students (approximately **41.38 lakhs** in number) studying classes I to X in Government/MPP/ZPP/Municipal/KGBVs/Model Schools/Ashram Schools/Residential/Aided Schools of Education and welfare departments in the State of Andhra Pradesh during the year 2023-24. For details please visit **https://tender.apeprocurement.gov.in** from 07.10.2022. Tender/RFP form can be downloaded from website. Eligible firms shall upload the prescribed format as per the schedules given in the above said site. Contact No.**0866-2428599.**

Sd/- State Project Director, Samagra Shiksha, Andhra Pradesh

DIPR No.1293PP/CL/ADVT/1/1/2021-22, Dt.06/10/2022

ಬ್ಯಾಂಕ್ ಆಫ್ ಬರೋಡ
बैंक ऑफ़ बड़ौदा
Bank of Baroda

Regional Office Udupi II Region
Shamili Inn, 2nd Floor, NH 66,
Ambalapady, Udupi - 576103
Ph: 0820-2533880

TENDER NOTICE

Bank of Baroda invites sealed tenders in two bid system for **Interior, Electrical and AC Works** from eligible Contractors, Agencies for our Regional Office Udupi II at Shivamogga.

Last date for Submission 28-10-2022 by 4:00 P.M.

For tender copy, detailed terms & conditions please visit the tender section of Bank's website at: **www.bankofbaroda.com**

Bank reserves the right to reject any / all tenders without assigning the reason whatsoever. Corrigendum / Addendum will be published in website only.

Place: Udupi **Sd/-**
Date: 07-10-2022 **AGM & Regional Head**

NOTICE REGARDING LOST CERTIFICATE

V.S.T. TILLERS TRACTORS LIMITED
CIN: L34101KA1967PLC001706
Regd. Office: PB. No. 4801, Mahadevapura Post, Whitefiled Road, Bengaluru-560048
Ph : +080-67141111, Email Id: investors@vsttractors.com; Website: www.vsttractors.com

I, the Shareholder of the Shares given that below mentioned Share Certificates of **V.S.T. Tillers Tractors Limited** have been reported lost. Any persons having objections in respect of the said shares should communicate to the Company or Registrars with necessary proof within 15 days from the date of this Notice, failing which the Company will proceed to consider the application in our favour and thereafter any objection/s in this matter will not be entertained.

Folio Numbers	Name of the Shareholder	No. of Shares	Certificate Nos.	Distinctive Nos. From	Distinctive Nos. To
06223	UMA DEVI. C	50	2236	115431	115480
		50	29219	2275891	2275940
		50	29221	2275991	2276040
		50	31053	2421891	2421940
		50	38673	2941993	2942042
		50	44764	3369844	3369893
		50	44765	3369894	3369943
		50	51591	3669673	3669722
		50	51592	3669723	3669772
		50 (IEPF TRANSFER)	64795	5212659	5212708

Name of the Shareholder's: **UMADEVI .C**
Place: Bangalore, Date: 06.10.2022

Bangalore Metro Rail Corporation Limited
(A Joint Venture of GoI & GoK)
Azadi Ka Amrit Mahotsav
E-mail: contracts@bmrc.co.in Website: www.bmrc.co.in

RFP No. BMRCL/DGFT Claim/Consultancy//2022/94
Date: 07.10.2022

Request for Proposal Notification

On behalf of Managing Director, BMRCL, General Manager (Contracts) invites open bid for **"Consultancy Service in Connection with Taxes and Duties against Rolling Stock Contracts of BMRCL on Account of Various Concession Granted by Government of India."** Bid Security Amount: INR 2.00 lakhs. Sale of Bid documents (Online only): **From 07.10.2022 to 27.10.2022.** Date and Time of Submission of Bid (In Person only): **on 28.10.2022 from 10.00 Hrs. to 15.00 Hrs. (IST)** Date and time of Opening of Bid: **28.10.2022 at 15.30 Hrs. (IST).** Cost of RFP Document **Rs: 2,360/-.** For more details, visit our web site: **www.bmrc.co.in from 07.10.2022.**

Sd/-General Manager (Contracts)

SYMBOLIC POSSESSION NOTICE

ICICI Bank | **Branch Office:** ICICI Bank Ltd. 4/10, Mythree Tower, Bommanhalli Hosur Main Road Bangalore- 560068

Whereas

The undersigned being the Authorized Officer of ICICI Bank Limited under the Securitisation, Reconstruction of Financial Assets and Enforcement of Security Interest Act, 2002 and in exercise of the powers conferred under section 13 (12) read with Rule 3 of the Security Interest (Enforcement) rules 2002, issued demand notices upon the borrowers mentioned below, to repay the amount mentioned in the notice within 60 days from the date of receipt of the said notice.

As the borrower failed to repay the amount, notice is hereby given to the borrower and the public in general that the undersigned has taken Symbolic possession of the property described herein below in exercise of powers conferred on him/ her under Section 13(4) of the said Act read with Rule 8 of the said rules on the below-mentioned dates. The borrower in particular and the public in general is hereby cautioned not to deal with the property and any dealings with the property will be subject to the charge of ICICI Bank Limited.

Sr. No.	Name of the Borrower/ Loan Account Number	Description of Property/ Date of Symbolic Possession	Date of Demand Notice/ Amount in Demand Notice (Rs.)	Name of Branch
1.	Arshad Ali Khan/ Hajira Khanam-LBBNG00001521497	(As described in the Loan document / property document covering All the piece and parcel of property bearing House on Site No.3/111, New Corporation No. 3/14, situated at RBI Colony and Hutting Colony, 8th Main Road, Jayanagar, Byrasandra, Corporation Div. 35/58, measuring East to West 25 Ft. or 7.62 Meters., and North to South 30' or 9.14 Meters., in all measuring 69.37 Sq. Meters., and bounded on the: (Admeasuring an area of NORTH: Reserve Bank Colony, SOUTH:- Road. EAST: Site No.2. WEST: Site No. 4./ Date of Symbolic Possession on-03/10/2022	22.06.2021/ Rs. 4,13,340.00	Bangalore
2.	Guruprasad K/ Ashwathaiah Krishnappa-LBBNG00005556470	SCHEDULE 'A' PROPERTY All that the piece and parcel of the vacant site No. 4 & 5, Khata No 1/1, situated at Jaraganahalli village, Uttarahalli Hobli, Bangalore South Taluk, measuring East to West: 60 Feet and North to South: 50 Feet, totally measuring 3000 sq. ft and bounded on: East by : Site No. 13 West by : Site No. 6 North by : Road South by : Site No. 10 & 11 SCHEDULE 'B' PROPERTY All that the piece and parcel of the vacant Residential flat Bearing No. FF- 103 in the First Floor, New BBMP Khata No. 266/128/ 124/1/12/5/FF/103, super built up area of 850 Sq. ft in the Apartment Known as "PADMAVATHI PENDENTS", construed on the Schedule 'A' Property, and having 225 sq. ft of undivided share, right, title and interest in the schedule 'A' property, the said property presently comes under the Bruhath Bangalore Mahanagar Palike, consisting of One Hall, Two Bed Rooms, One kitchen, Bathroom and Toilets with R.C.C. Roofing vitrified Tiles, Door and windows made of Mathi and jungle Wood, with all other civic amenities like Water, swanitary, electricity, with Lift and Common Power backup generator facilities along with One car parking at stilt floor and other amenities in the schedule 'A' property./ Date of Symbolic Possession on-03/10/2022	31.05.2022/ Rs. 45,70,826.00	Bangalore

The above-mentioned borrowers(s)/ guarantors(s) are hereby given a 30 day notice to repay the amount, else the mortgaged properties will be sold on the expiry of 30 days from the date of publication of this Notice, as per the provisions under the Rules 8 and 9 of Security Interest (Enforcement) Rules 2002.

Date : October 07, 2022 **Authorized Officer**
Place: Bangalore (Ramanagara) **ICICI Bank Limited**

PUBLIC NOTICE

General Public are hereby notified that my client is intending to purchase lands as detailed hereunder from its present owner **Sri M.Manjunath S/o Late Mariyappa**. If any person is having any interest, right, claims or objections to the said transaction they are hereby notified to contact me within **10 days** from the date of this publication with all the relevant documents After the said period my client will proceed with the transaction as if there are no objections for the transaction.

SCHEDULE PROPERTY

All that piece and parcel of the land bearing **Sy.No.84/5** (Old Sy.No.84/1) of Chikkanahalli village, Doddabelavangala Hobli, Doddaballapur Taluk, Bangalore Rural District measuring 08 guntas bounded on the:

East: Land of Sy.no.84/1, West : Private Property, North: Land of Sy.no. 84/1,

V. Keshavarao Mohite, Advocate
No.131,C.T. Street Doddaballapur.
Mob 98444 69408.

QuoteExpress

PROBLEMS ARE NOT STOP SIGNS, THEY ARE GUIDELINES

ROBERT H SCHULLER

II PANDITAH SAMADARSHINAH II

DESHIYA VIDYASHALA SAMITI (R), SHIVAMOGGA
D.V.S. Campus, Sir M.V. Road, Basaveshwara Circle, Shimoga. Ph: 08182-223802 Date: 07.10.2022

Backlog Posts of Assistant Professor/Non-Teaching in Private Aided Degree College

RECRUITMENT

Applications are invited to fill backlog aided vacant posts of Assistant Professor/Non Teaching Posts in **DVS College of Arts and Science, Shivamogga.** Regional Joint Director office, Department of Collegiate Education, Shivamogga through letter No: Prakashi/KashiE/466/Backlog/2019-20, dated: 19/09/2022 has permitted to continue the recruitment process for the following Assistant Professor and Non-Teaching posts. Applications are invited from eligible candidates for the said posts.

Eligible candidates should download the application from the institution website **www.dvsinstitutions.com** and fill the application forms along with self-details related to their age, qualification, teaching experience and reservation along with attested copies of necessary documents along with attested xerox copies of the certificates obtained from the competent authorities as mentioned in the application. Candidates should submit their applications to the address **Hon'ble Secretary**, **Deshiya Vidyashala Samiti (R), D.V.S Campus, Sir. M.V. Road, Basaveshwara Circle, Shivamogga-577201** during office hours in person or by post. The last date for submission of Application is **Date: Monday 07.11.2022 by 5 PM**. The envelope should be superscribed as "Application for Backlog posts of Assistant Professor/Non Teaching at Degree college. One copy of the application should be compulsorily submitted to the **"Regional Joint Director Office, Department of Collegiate Education, Behind Sahyadri College Mens Hostel, Mathur Road, Shivamogga"** before the last date for submission of application as mentioned above. Incomplete applications and applications not enclosed with necessary attested documents and received after the last date will be rejected.

Sl. No.	Subject	No. of Posts	Reservation	Age Limit
	Assistant Professor			
01	Kannada	01	Scheduled Caste (SC)	Min. 18 Years Max. 45 Years
02	Sociology	01	Scheduled Tribes (ST)	
03	Political Science	01	Scheduled Tribes (ST)	
04	Economics	01	Scheduled Caste (SC)	
	Non-Teaching			
01	Second Division Assistants	01	Scheduled Tribes (ST)	Min. 18 Years, Max. 40 Years

Instructions to Candidates: Candidates from other categories are not required to apply as the above mentioned posts are reserved only for backlog for Scheduled Castes and Scheduled Tribes. Only candidates from the said categories reserved for the above mentioned posts should apply.

Conditions:

(01) Assistant Professor: Qualification : Candidates should have Master's degree in relevant subject with minimum 50% marks and must have passed NET/SLET. Candidates who have obtained Ph.D., are exempted from NET/SLET examination. Candidates who have obtained Ph.D before 11-07-2009/who have registered for Ph.D before 11-07-2009 are subjected to the conditions issued by UGC notification dated 04-05-2016.

(02) Second Division Assistants : Qualification : PUC or equivalent qualifications conducted by Karnataka Board of Pre-University Education.

(03) Pay Scale and other provisions : According to the rule of Karnataka Govt., UGC and aided colleges.

Sd/- S. Rajashekar,
Secretary, Deshiya Vidyashala Samithi (R), Shivamogga

Ministry of Finance
Government of India

Azadi Ka Amrit Mahotsav

A step towards Ease of Doing Business

e-Invoice

It is mandatory to Generate e-Invoice for B2B supply of Goods or Services or both, or for exports, for taxpayers* whose Aggregate Annual Turnover exceeds ₹ 10 Cr in any of the preceding financial year

e-Invoices bear Unique Invoice Reference Number generated through Invoice Registration Portal

Benefits of e-Invoice

- Auto generation of e-Way Bill
- Auto reporting to GST portal
- Uniform Schema
- Seamless transmission of invoice
- Reduction in transcriptional errors
- Auto populated GST Return
- Less paper work
- Lesser compliance burden

For more details, please refer to the Notification No. 13/2020-Central Tax dated 21.03.2020 as amended from time to time, last being Notification No. 17/2022-Central Tax dated 01.08.2022

*Please scan for details of exempted categories of taxpayers

cbc 15502/13/0014/2223

Central Board of Indirect Taxes and Customs
@cbic_india @cbicindia www.cbic.gov.in @cbic @cbicindia @CBIC INDIA

Truth takes time.

Last date extended.

Entries open till October 15, 2022.
For details, log on to
mumbaipressclub.com

MUMBAI PRESS CLUB
RedInk
AWARDS 2022
HONOURING EXCELLENCE IN INDIAN JOURNALISM

Your Guide to Spicy Living INDULGE Every Friday with THE NEW INDIAN EXPRESS

Pretorius ruled out of T20 World Cup

South African all-rounder Dwaine Pretorius has been ruled out of the ongoing ODI series in India and the upcoming T20 World Cup due to a fractured left thumb, CSA said on Thursday. Pretorius, who was the joint-highest wicket-taker for South Africa in the T20 World Cup last year, sustained the injury during the third T20I against India in Indore.

Aakarshi takes shuttle service

Chhattisgarh shuttler braves odds of a discomforting knee injury to clinch singles gold

FIROZ MIRZA @Gandhinagar

Chhattisgarh shuttler Aakarshi Kashyap won her state's first badminton gold in the ongoing National Games on Thursday

DESPITE a nagging injury in the right knee for the past one-and-a-half-year, Chhattisgarh shuttler Aakarshi Kashyap has been participating in the national and international events quite regularly. The injury is minor, she says, but it keeps recurring to trouble her during matches. It requires extra strengthening and proper warm-up of around half-an-hour before every match if the 21-year-old shuttler wishes to play without being impeded by the injury.

Knowing fully that the pain could trouble her, Aakarshi decided to compete at the ongoing 2022 National Games to contribute to her state's medal tally. The decision paid off as she clinched gold for Chhattisgarh, the first in badminton, in women's singles beating top-seed Malvika Bansod of Maharashtra 21-18, 22-20 in the final at PDDU Indoor stadium in Surat on Thursday.

"It's better now but sometimes the pain is more. It's a nagging pain actually so I usually focus more on strengthening. I usually feel the pain when I haven't done the warm-up. After warming up, it's much better. I feel the pain while jumping and doing a few other things but after 20-30 mins of running and other stuff it disappears," Aakarshi told this daily.

Playing with the injury had affected her show on court and there were times when she even decided to concede matches. "Last year during the Chennai and Hyderabad All India Ranking Tournaments the pain was intense and I even thought of conceding matches. Fortunately for me, it got better after some time. It recurred a few months ago. But I have consulted doctors and they say it's a minor thing. I just need to do more strengthening to keep things under control," she added.

With the win in the first round, Aakarshi set up a mouthwatering quarterfinal clash against home favourite Tasnim Mir. She defeated Mir in straight games (21-17, 21-14) to enter semifinals where she outclassed Tanya Hemanth of Karnataka 21-9, 21-15.

Aakarshi has been quite dominant in the domestic circuit for some time now but somehow couldn't translate that success regularly to the international events. She, however, recently won a mixed team silver at the 2022 Commonwealth Games and feels competing in all these tournaments will only help her grow as a shuttler. "For me, competing in all these tournaments has given me a good boost and improved my confidence on court. Competing against good players is a valuable experience for me and that experience will definitely help me in future."

She is currently ranked 47 in the world rankings and wants to get into the top-16 bracket to fulfill her aim of representing the country in the Olympics. "My ultimate goal is to represent and win a medal for the country in the Olympics. Right now I am looking for that and trying to improve my world ranking in the next one-and-a-half-year and enter the top-16 bracket as that will ensure my place in the team for the 2024 Games."

Aakarshi has been spending quite some time with ace shuttler PV Sindhu of late as she trains at Suchitra Badminton Academy where the latter trains. Aakarshi feels that she is learning a lot only by watching Sindhu both on and off the court. "We usually don't talk about matches off the court. As a junior, I usually watch her keenly while playing and try to learn from it. I watch her even off the court and during warm-up sessions so that I can learn something new," she added.

Notwithstanding the ever-recurring knee injury, Aakarshi will not have time to rest as she will take part in the Maldives International Challenge starting October 18. She will then compete in the Hylo Open, a Super 300 event, in Germany next month.

36TH NATIONAL GAMES GUJARAT 2022 Celebrating Unity Through Sports

Top prize for Praneeth

Top seed B Sai Praneeth of Telangana had to work hard for his 21-11, 12-21, 21-16 victory over Karnataka's Mithun Manjunath in the men's singles final. Praneeth dominated the first game but Mithin came back in the second to take the contest to the decider. The gold is also Praneeth first at the event.

Full story: newindianexpress.com

Madhya Pradesh's Advait turns a golden Page in pool

FIROZ MIRZA @Gandhinagar

ADVAIT Page was supposed to join classes at the University of Florida, where he has been pursuing a degree course in Sports Management soon after the Commonwealth Games in August. He took admission at the university in 2019 for the four-year course so that he can also train with world class swimmers.

Since the National Games are held in the country after a period of seven years, he changed his plans. He did not want to miss out on the opportunity of winning medals for his state. It was not that complete formalities back in the US. He has to take permission from the swimming coach as well as the lecturers of the University. Besides, he has to attend the online classes and submit assignments from time to time.

The US time zone made it even more difficult. There were days when the Madhya Pradesh swimmer had to stay awake throughout the night after gruelling training sessions. The hard work and additional effort put in by the swimmer, however, bore fruits as he won his third gold in 800m freestyle on Thursday at the Sardar Patel Aquatics Complex in Rajkot. He had earlier won a gold each in 1500m freestyle and 400m individual medley apart from bagging silver in the 200m backstroke. The MP swimmer will compete in 400m freestyle and 200m individual medley on Friday.

"The additional stay of one-and-a-half-month in the country means he has been doing both training and attending classes. There are days when he rushes back from training and directly goes into his room to attend classes. He also submits assignments for which he stays awake the whole night to ensure he does not miss the deadline," Advait's father Ashutosh Page told this daily.

Earlier, Advait's superior endurance and finishing speed earned him the 800m freestyle gold in one of the closest races in the event in the country. Trailing Aryan Nehra (Gujarat) and Sajan Prakash for all but the final few meters, he shot past them to be the first to touch the wall. Later, Sajan bossed the 50m butterfly to complete a sweep of the three events in the stroke. If he was feeling tired after being pushed hard in the 16-lap event by Advait and Aryan, he did not show it as he coasted to victory, making it clear that he brooks no challenge in butterfly events.

With victories in the 100m backstroke finals, Olympians Maana Patel and Srihari Nataraj picked up their second individual gold medal each. A start to finish effort by Bhavya Sachdeva (Delhi) handed Karnataka teenager Hashika Ramachandra her first defeat in five events here.

Meanwhile at the Mahatma Mandir in Gandhinagar, Jamuna Boro of Assam registered a 5-0 win over lesser-known Nirmal of Nagaland to open her campaign in style in the women's 57kg weight division. Her statemate and former World Youth champion Ankushita Boro also advanced to the next round after recording an RSC (referee stops contest) win over Telangana's Niharika Gonella in the women's 66kg preliminary contest.

Gold for archer Atanu

Veteran archer Atanu Das won the men's individual recurve gold beating Gurcharan Besra of Services. The West Bengal archer had a forgettable outing at the 2020 Olympics in Tokyo last year. The failure also meant he couldn't make it to the Indian squad since then and was dropped from the Target Olympic Podium Scheme.

The gold here, however, has given him a lot of confidence. "This gold is reassuring that my preparations are on the right track. You can say I am an upgraded version of myself. Thoda chillana kam kar diya hoon (Have stopped shouting now). But when I do something big, you will see me shouting in excitement," he said after finishing on top of the podium.

Madhya Pradesh's Advait Page (centre) won gold in the men's 800m freestyle event

Deepti makes striking presence with consistency

GOMESH S @Chennai

SOCIAL media is still buzzing over what Deepti Sharma did a fortnight ago at Lord's. In one way or the other the conversation that started that night has been kept going. However, the India all-rounder has moved on, continuing to do what she does best in the ongoing Asia Cup — delivering for her team at crunch situations.

With the ball — as it has been the case for a while now — she has been India's go-to bowler across situations, with her overs spread across powerplay, middle and death. And she has returned with the figures 2/15, 1/10 and 0/11. None of it is surprising as her bowling has been key to India's fortunes through the year. But, what has stood out is the way she has performed with the bat. Now, Deepti has always been shuffled around in the batting line-up, especially in the shortest format. And, her strike rate has been a bit of a concern in the past (had the highest SR year in 2020 with 100.63). However, since the start of this year, the southpaw has stepped up in this regard, taking the SR up to 123.12 with 213 runs in 11 innings.

In Sri Lanka, she was using the scoop and paddles. During the Commonwealth Games, she showed some more of her armour in the offside. Through this time, she was batting in the lower-order, trying to accelerate in the last few overs. On Tuesday, coming into bat at No. 3 against the United Arab Emirates, Deepti smashed a 49-ball 64, helping India revive the innings along with Jemimah Rodrigues. She hit the spinners at will through the leg side, making sure they didn't let go off the momentum. So much so that 73.43 per cent (47) off her runs came on one side of the wicket. It was an innings of dominance as the southpaw showed she can consistently bat at a faster rate in the shortest format.

Ahead of the Sri Lanka tour in June, the left-hander had spoken about how she adapts to bat in different positions in a chat with this daily. She said going back and watching footage after every match helped her improve. "Even the positives, whatever boundaries I hit or good innings I played, it has helped me a lot," Deepti had said.

The signs of aggression were there in the Lankan tour. And although the pitches in Bangladesh are something she thrives on, she has delivered consistently across conditions this year. In a format where the role of a floater is as important as a specialist, Deepti's new-found consistency and aggression is a big positive for India, given that they will be playing in a T20 World Cup come February 2023.

India vs Pakistan, Live on Star Sports from 1 pm

Historic win for Thailand, beat Pak by 4 wickets

SYLHET: In what came as a massive boost to Thailand cricket, the women's team got better of Pakistan for the first time as they registered a four-wicket win in a last-over thriller on Thursday. Thailand have rose through the ranks rapidly in the last few years. They made their T20 World Cup debut in 2020, put up a show against Pakistan before rain played spoilsport, missed the 2022 ODI WC berth due to Covid and lost in a close match during the 2023 T20 WC qualifiers. After their win on Thursday, should they beat Malaysia and UAE, Thailand might come close to making it to the Asia Cup final. **Brief scores:** Pakistan 116/5 in 20 ovs (Sidra 56) **lost** to Thailand 117/6 in 19.5 ovs (Chantham 61).

Samson shines, but Proteas hold nerve to take lead

ENS @Chennai

A REARGUARD act from Heinrich Klaasen and David Miller helped South Africa to claim the rain-curtailed first ODI in Lucknow on Thursday. The unbeaten 139-run stand between the two finishers took Proteas to a commanding 249/4 in 40 overs. That total was always going to be challenging and so it proved as the hosts fell short by 9 runs.

For a brief while, Sanju Samson and Shardul Thakur threatened with sixth-wicket stand of 93. But the asking rate proved to be too big in the end. From an Indian point of view, these ODIs lack meaning and have zero context. From a South African point of view, though, they need the wins badly as to qualify for next year's World Cup. It's why the Proteas are prioritisng this series over acclimatising in Australia ahead of the T20 World Cup.

India's Sanju Samson (R) smashed an unbeaten 63-ball 86 in the first ODI | SPORTZPICS

After being asked to bat first — the prevailing strategy in shortened games (this one was a 40-overs a side affair) — the Proteas started cautiously in the face of seam movement. At 41/0 after 10 overs, the openers had gotten through the first hurdle but they knew they had to up the pace if they had designs on a big-gish total.

They struggled to that as the likes of Thakur and the impressive Kuldeep Yadav put the breaks on the scoring. It looked like the innings was going nowhere at 110/4 but Miller and Klassen, the designated finishers in this line-up had other ideas.

They slowly built the innings before the grandstand finish. The last five overs, especially proved to be expensive as the pair scored 54 runs, including three sixes and as many boundaries. It was not a good evening for Ravi Bishnoi whose rhythm let him down big time. In all, he conceded seven fours and a six.

The much-changed Indian top-order were not good enough and kept losing wickets to high quality bowling, both to seam and pace. After Wayne Parnell and Kagiso Rabada picked up a wicket each in their opemning spell, Keshav Maharaj controlled the middle phase of the innings. Apart from picking up the wicket of Ishan Kishan, he bowled as many as 30 dot balls that put pressure on the middle order.

In what looked like a lost cause, Samson thrilled the spectators with a spectacular unbeaten 86 off 63. The innings also raised questions as to why he wasn't on a plane to Australia.

If he keeps bating like this, it will make the selectors job that much harder to keep ignoring him. The next match in the three match series is in Ranchi on Sunday.

Brief scores: South Africa 249/4 in 40 ovs (Miller 75 no, Klassen 74 n.o) **bt** India 240/8 in 40 ovs (Sanju 86 n.o, Shreyas 50).

Santosh Trophy set for Saudi sojourn in 2023

ENS @Chennai

IF everything goes well, the knock out phase of the Santosh Trophy will be held in select cities across Saudi Arabia, the All India Football Federation said in a statement that the option is being looked at.

This was part of a Memorandum of Understanding (MoU) signed between the AIFF and the Saudi Arabian Football Federation on Thursday.

"Both federations also agreed to deeply study the possibility to stage the final stages of the National Football Championships (NFC) for the Santosh Trophy in Saudi Arabia next February 2023," said the statement.

"The idea is to host the knock out phase of Santosh Trophy in select cities of Saudi to encourage State level players to dream big and also to connect large Indian community in Saudi with Indian football and create a win-win situation for both the Federations," the statement read.

HAIL HAALAND

Erling Haaland continued his rich form while Chelsea picked up a big win. A look at Wednesday's Champions League results...

HAALAND AT THE DOUBLE

Erling Haaland was so clinical in front of goal once again as the defending Premier League champions ran out comfortable 5-0 winners. Like most games this season, City rarely needed to get out of second gear on a night when Pep Guardiola rested some of the big guns.

BIG WIN FOR CHELSEA

New coach Graham Potter picked up a big win, comfortably beating giants AC Milan. There was no doubt bout the result as soon as Pierre-Emerick Aubameyang scored the opener. Defender Reece James completed the scoring, the icing in a very accomplished performance.

ANOTHER MESSI MILESTONE

After a year to get used to different surroundings, **Lionel Messi** is truly playing his best football for the Parisiens. There was an outrageous first-time finish in this match as he helped the club to a vital draw away from home. He has now scored against 40 different clubs in the Champions League.

28

No of goals Haaland has scored in the Champions League, in just 22 matches.

Wednesday's results:

Group E: Salzburg 1-0 Dinamo Zagreb, Chelsea 3-0 AC Milan

Group F: RB Leipzig 3-1 Celtic, Real Madrid 2-1 Shakhtar Donetsk

Group G: Manchester City 5-0 FC Copenhagen, Sevilla 1-4 Borussia Dortmund

Group H: Benfica 1-1 Paris Saint-Germain, Juventus 3-1 Maccabi Haifa, Eintracht Frankfurt 0-0 Tottenham Hotspur

EXPRESS READ

China blank India in world TT Championships

CHENGDU: India's campaign at the World Table Tennis Championships ended on Thursday following the men's team's pre-quarterfinal defeat against the hosts on Thursday. The mighty China toyed with the Indian team for an easy 3-0 win that secured their passage into the quarterfinals. Manush Shah replaced Manav Thakkar in India's line-up and in a like-for-like change, the Chinese pitted world No. 11 11 Wang Chuquin, also a left-hander, to face Manush in the third singles.

AFC U-17 Qualifiers: India beat Kuwait 3-0

AL KHOBAR: Thanglalsoun Gangte scored a brace to guide India to a crucial 3-0 win over Kuwait in the AFC U-17 Asian Cup 2023 Qualifiers here on Thursday. India had registered a commanding 5-0 win against the Maldives in their previous match. Two goals from Gangte gave the Indian side three points.

PCB announce 4-team women's league for 2023

LAHORE: Pakistan Cricket Board will conduct a city-based four-team women's league in March 2023. The teams will play in the double-league format and the top two sides fight for the title. Each team will have 12 local and six overseas players. The final of the 13-game tournament will be played before the men's PSL final.

Brazil, Morocco arrive for U-17 World Cup

BHUBANESWAR: With less than a week left for FIFA U-17 Women's World Cup to begin, Brazil and Morcco have reached here on Thursday. India are placed alongside USA, Morocoo and Brazil. In the first match on October 11 Morocco will face Brazil, while hosts India will meet top ranked USA in the second match on the same day. Spain are the defending champions, while USA are runners-up.

मध्यप्रदेश शासन

आज़ादी का अमृत महोत्सव

नरेन्द्र मोदी, प्रधानमंत्री

स्वच्छ सर्वेक्षण 2022

शिवराज सिंह चौहान, मुख्यमंत्री

अब स्वच्छता में भी

मध्यप्रदेश नम्बर 1

प्रधानमंत्री नरेन्द्र मोदी जी का मार्गदर्शन

मध्यप्रदेश सरकार के प्रयास

और

आपका सहयोग

धन्यवाद मध्यप्रदेश

- देश में लगातार छठवीं बार नंबर वन स्वच्छ शहर इंदौर
- 85 प्रतिशत (323) नगरीय निकाय ओडीएफ++ से प्रमाणित
- स्वच्छता में प्रदेश के 99 शहरों को स्टार रेटिंग से किया गया प्रमाणित
- स्वच्छता में प्रदेश को मिले कुल 16 राष्ट्रीय अवॉर्ड
- 1 लाख से अधिक जनसंख्या के टॉप 100 शहरों में हमारे 30 शहर शामिल
- 1 लाख से कम जनसंख्या के टॉप 100 शहरों में हमारे 19 शहर शामिल

D11109/22

नगरीय विकास एवं आवास विभाग, मध्यप्रदेश

मध्यप्रदेश जनसम्पर्क द्वारा जारी

आकल्पन : म.प्र. माध्यम/2022